

# GROUND FLOOR

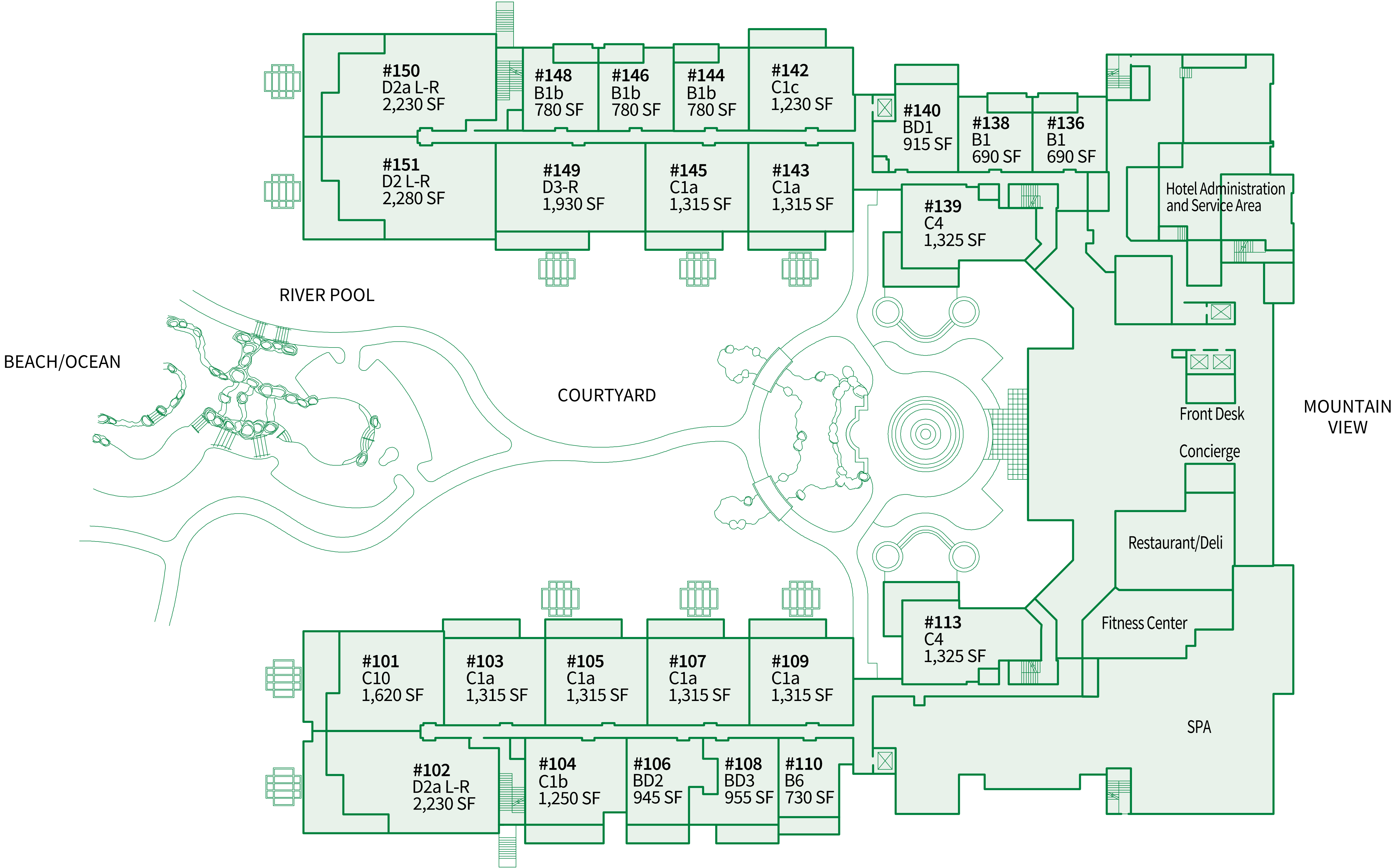

# SECOND FLOOR

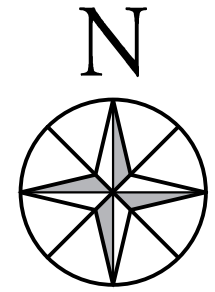
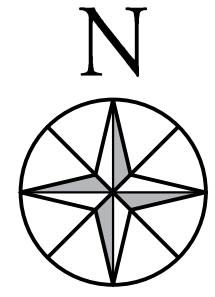

BEACH/OCEAN

RIVER POOL

COURTYARD

MOUNTAIN VIEW

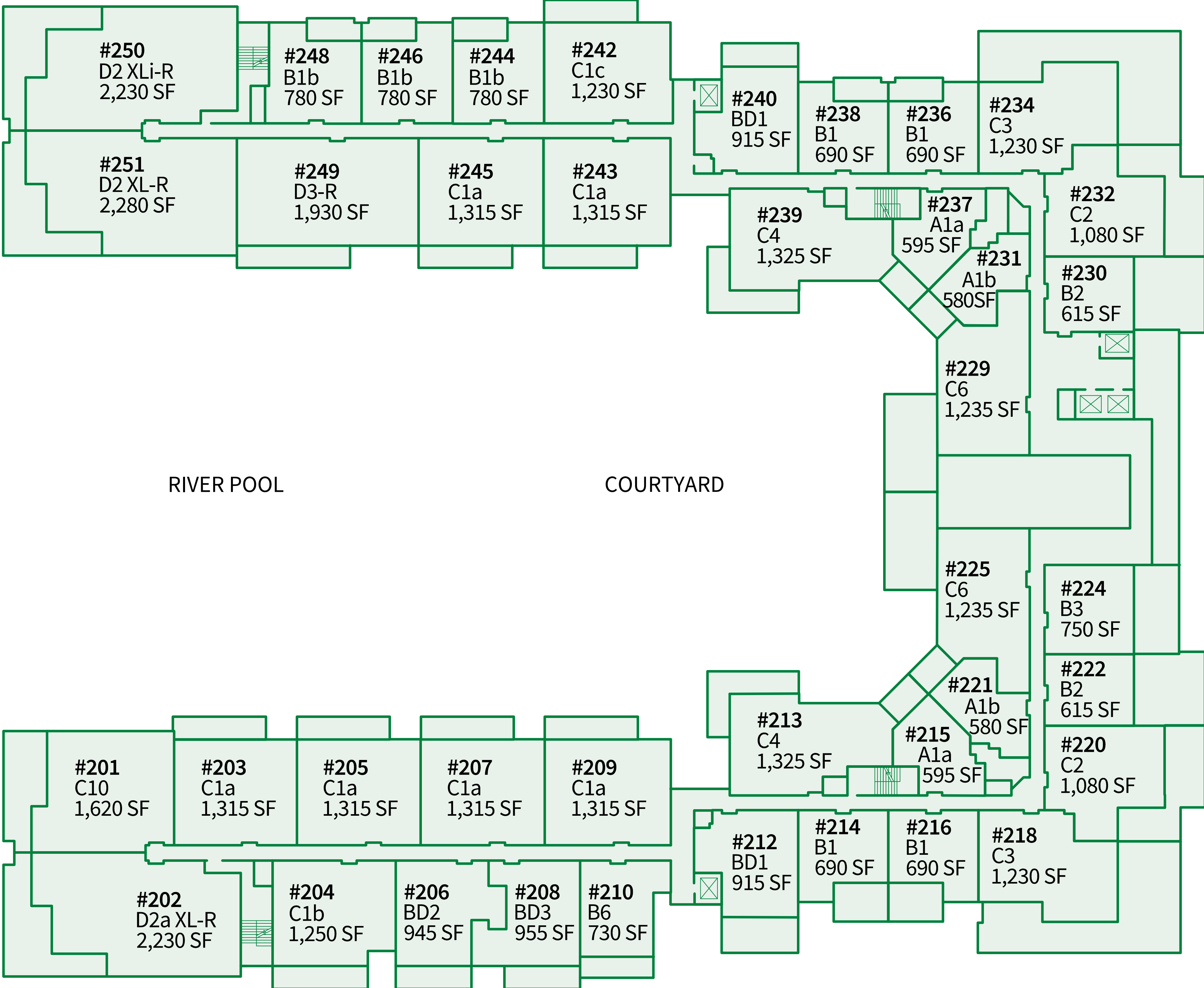

# THIRD FLOOR

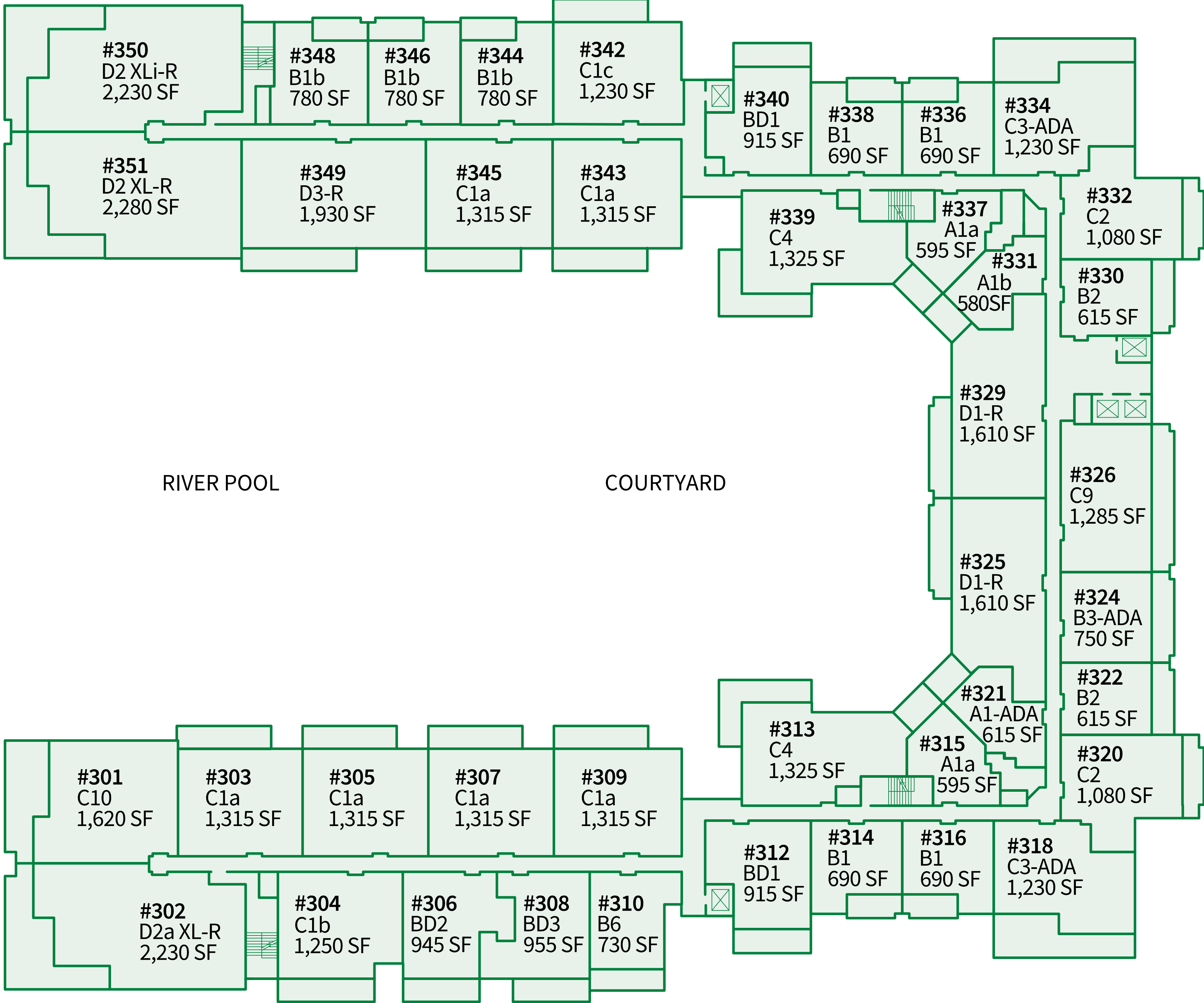
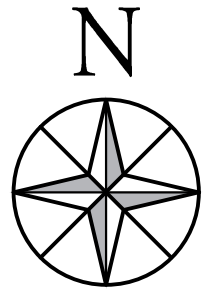

BEACH/OCEAN

RIVER POOL

COURTYARD

MOUNTAIN VIEW

# FOURTH FLOOR

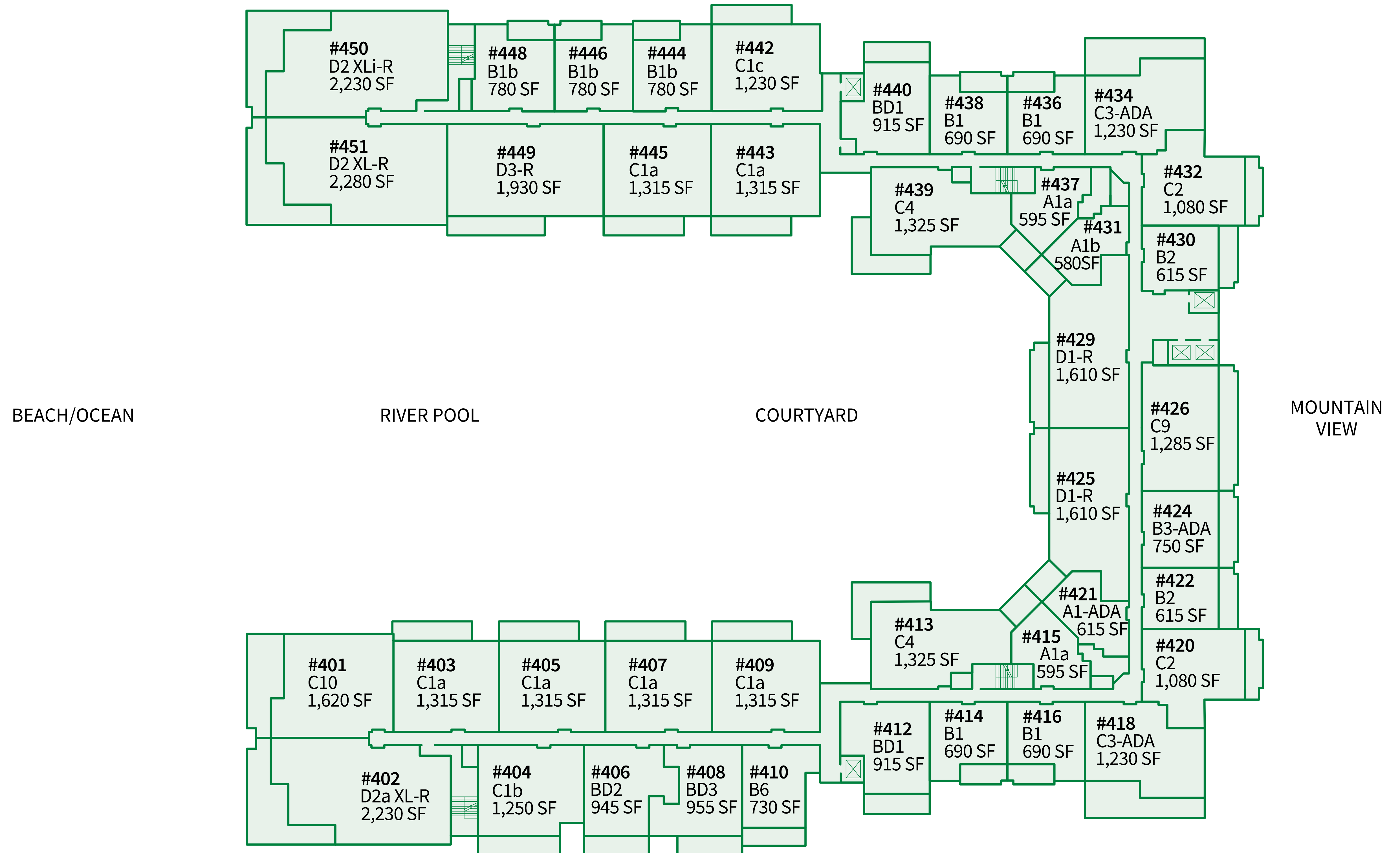
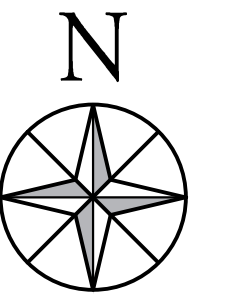



# FIFTH FLOOR

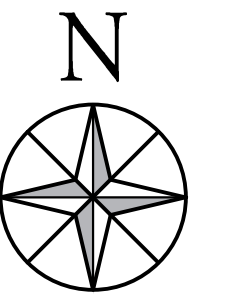

BEACH/OCEAN

RIVER POOL

COURTYARD

MOUNTAIN VIEW

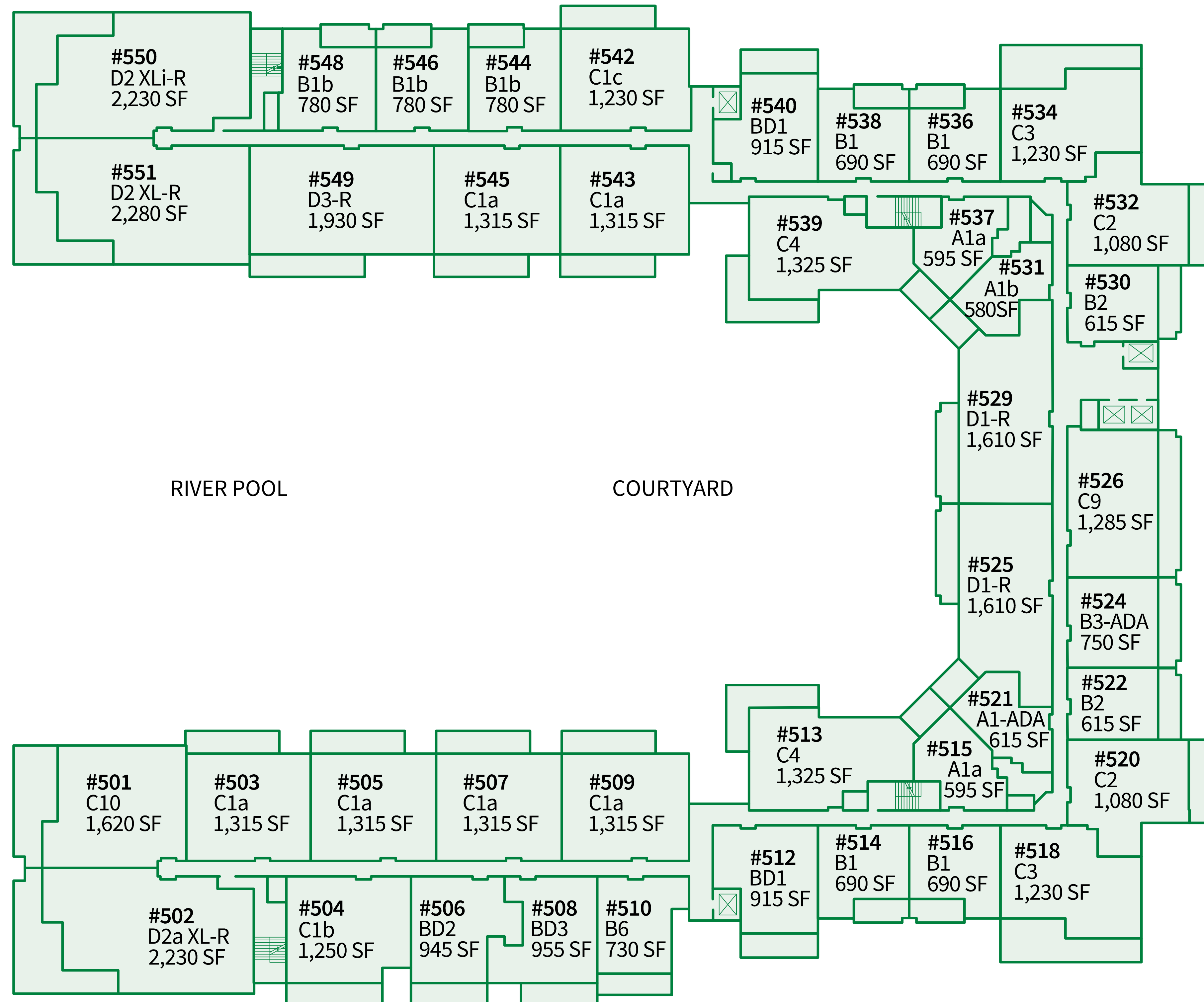

# SIXTH FLOOR

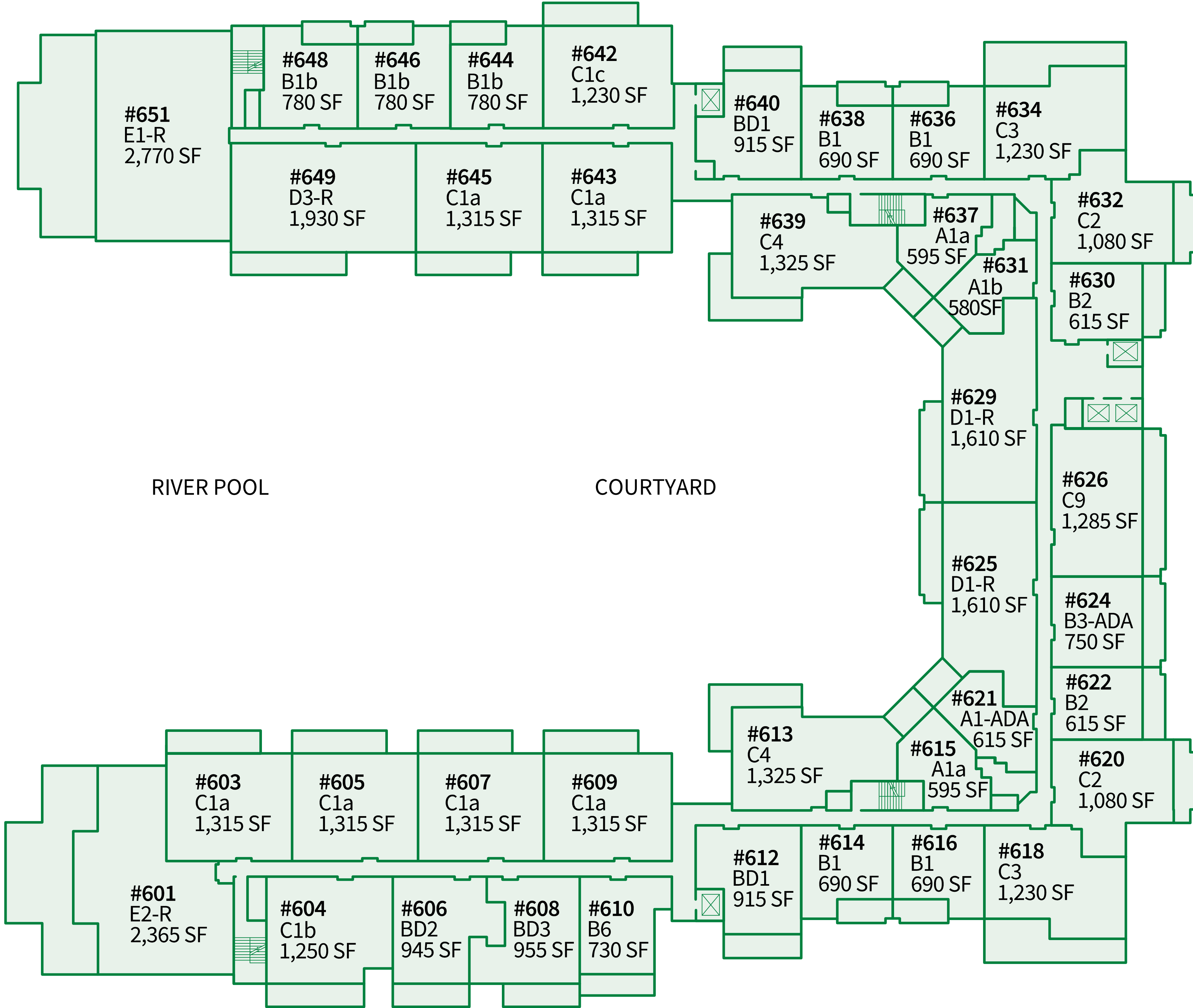
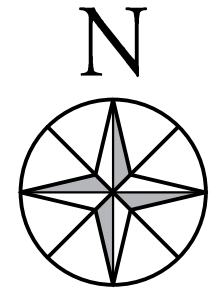

# SEVENTH FLOOR

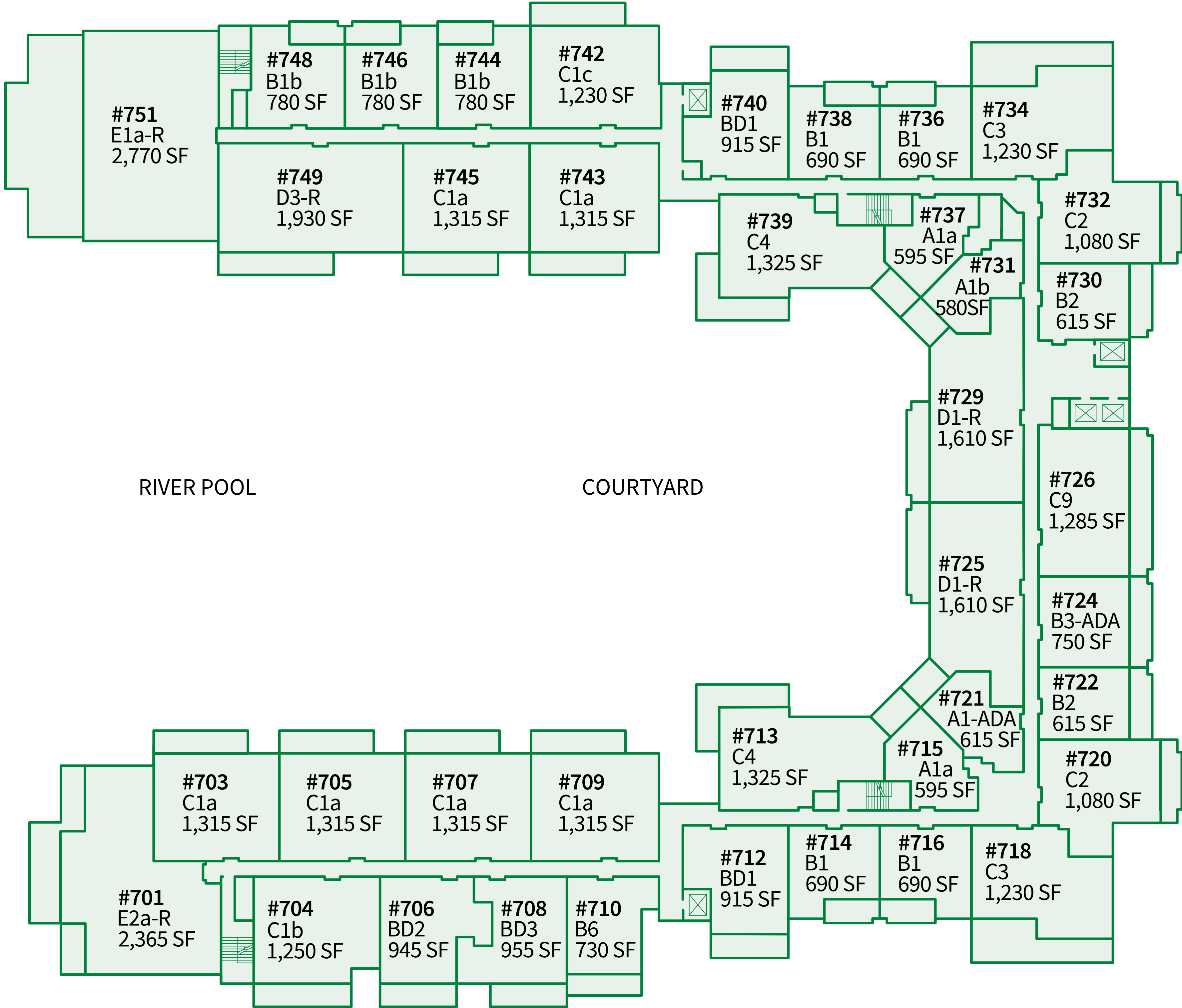
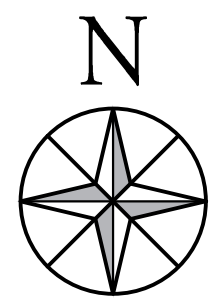

BEACH/OCEAN

RIVER POOL

COURTYARD

MOUNTAIN VIEW

# EIGHTH FLOOR

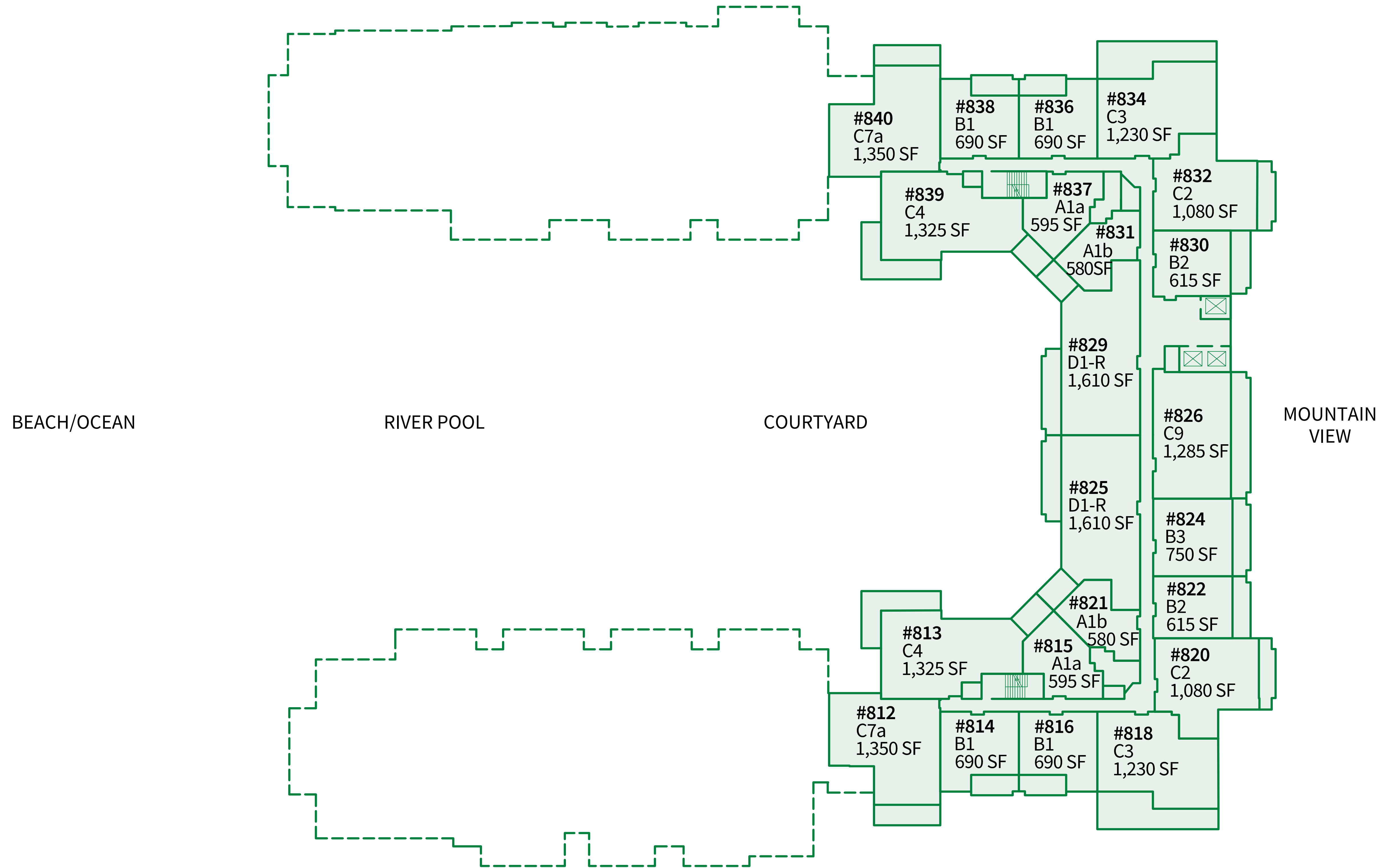
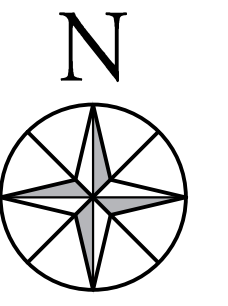



# NINTH FLOOR

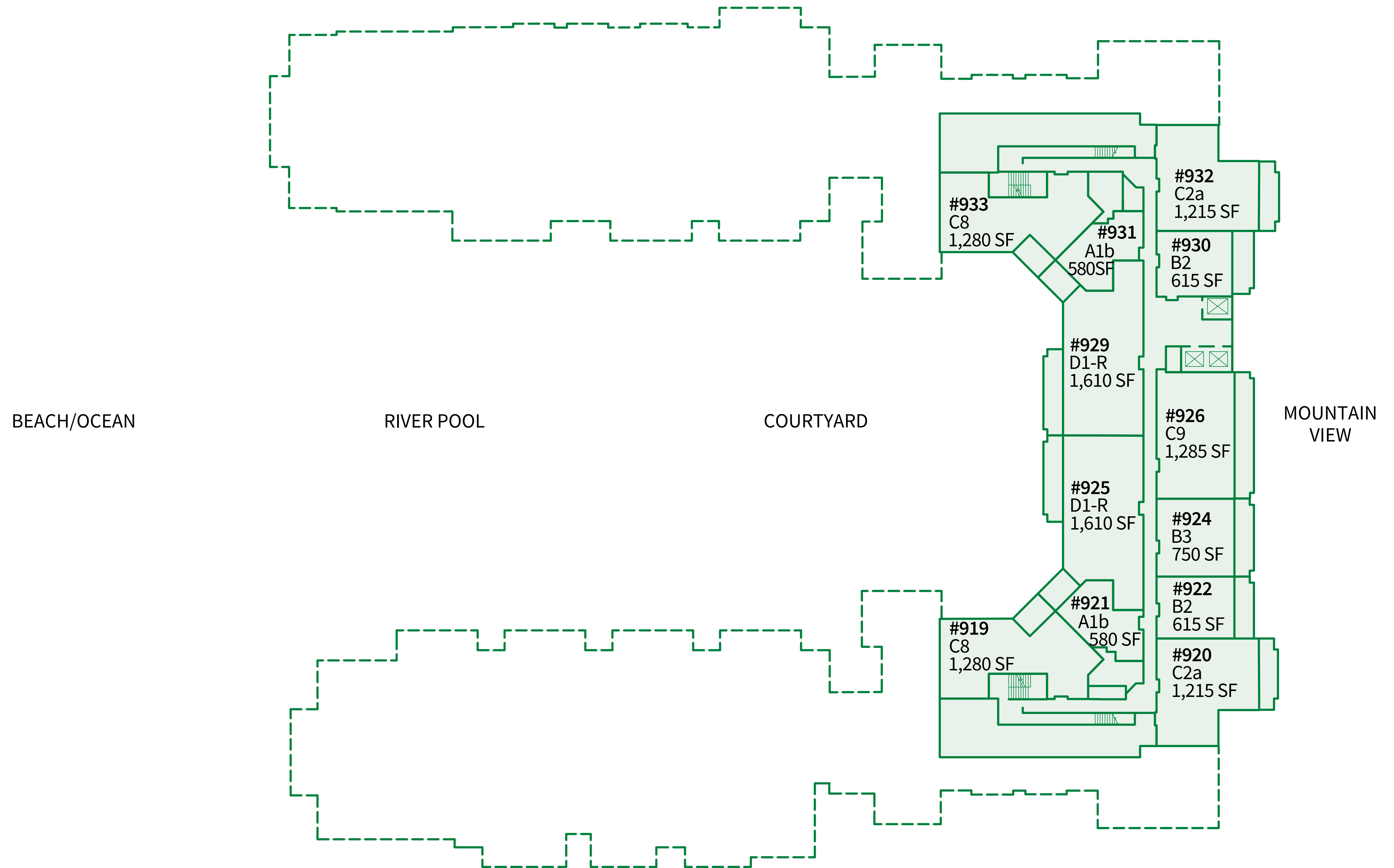
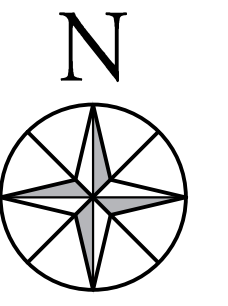

# TENTH FLOOR

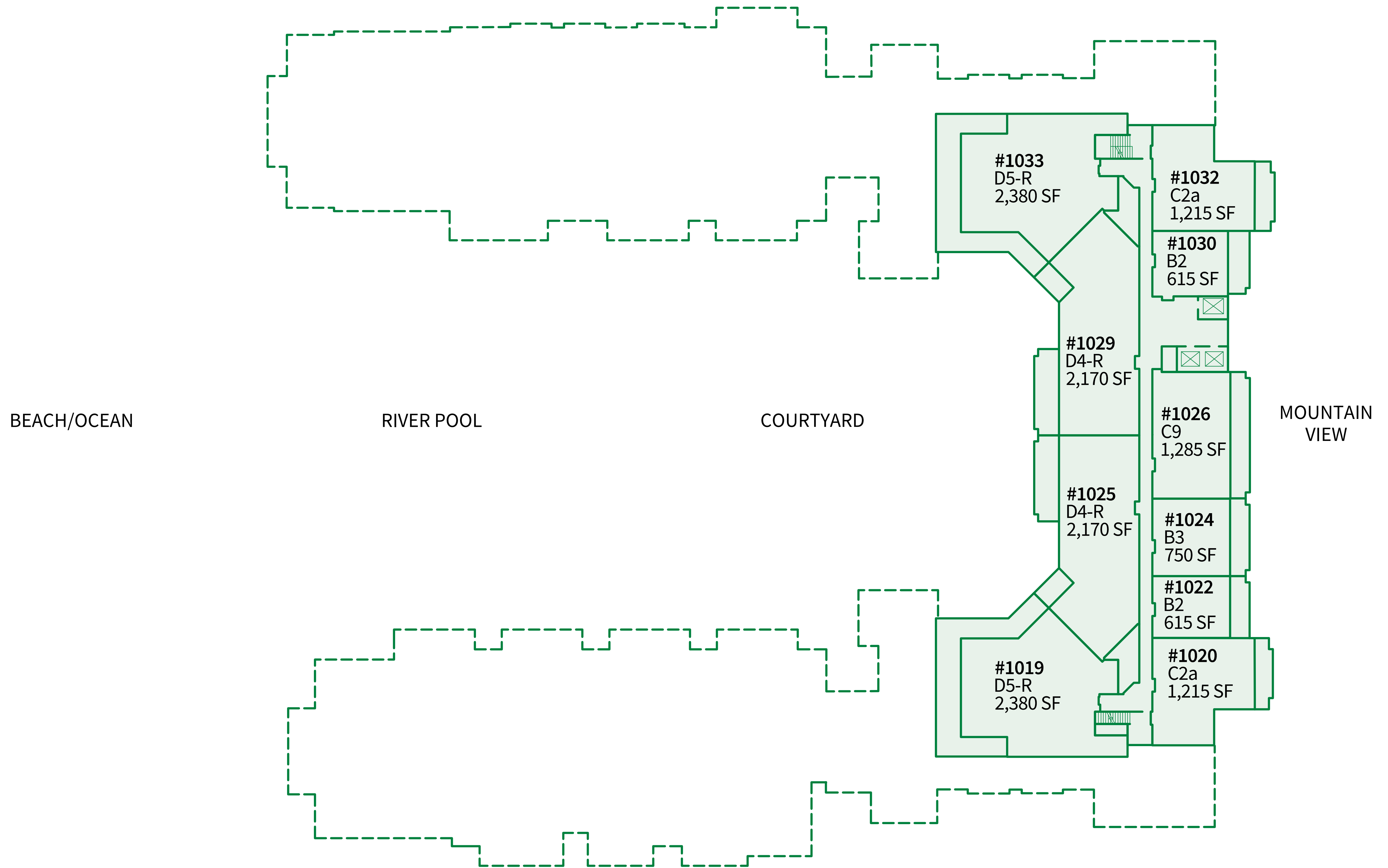
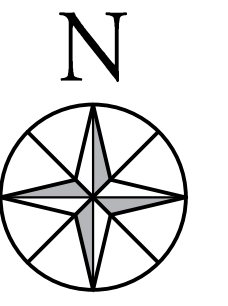

# THREE BEDROOM Plan E2-R

2,365 sq.ft. Interior  
1,375 sq.ft. Lanai  
Residence: 601

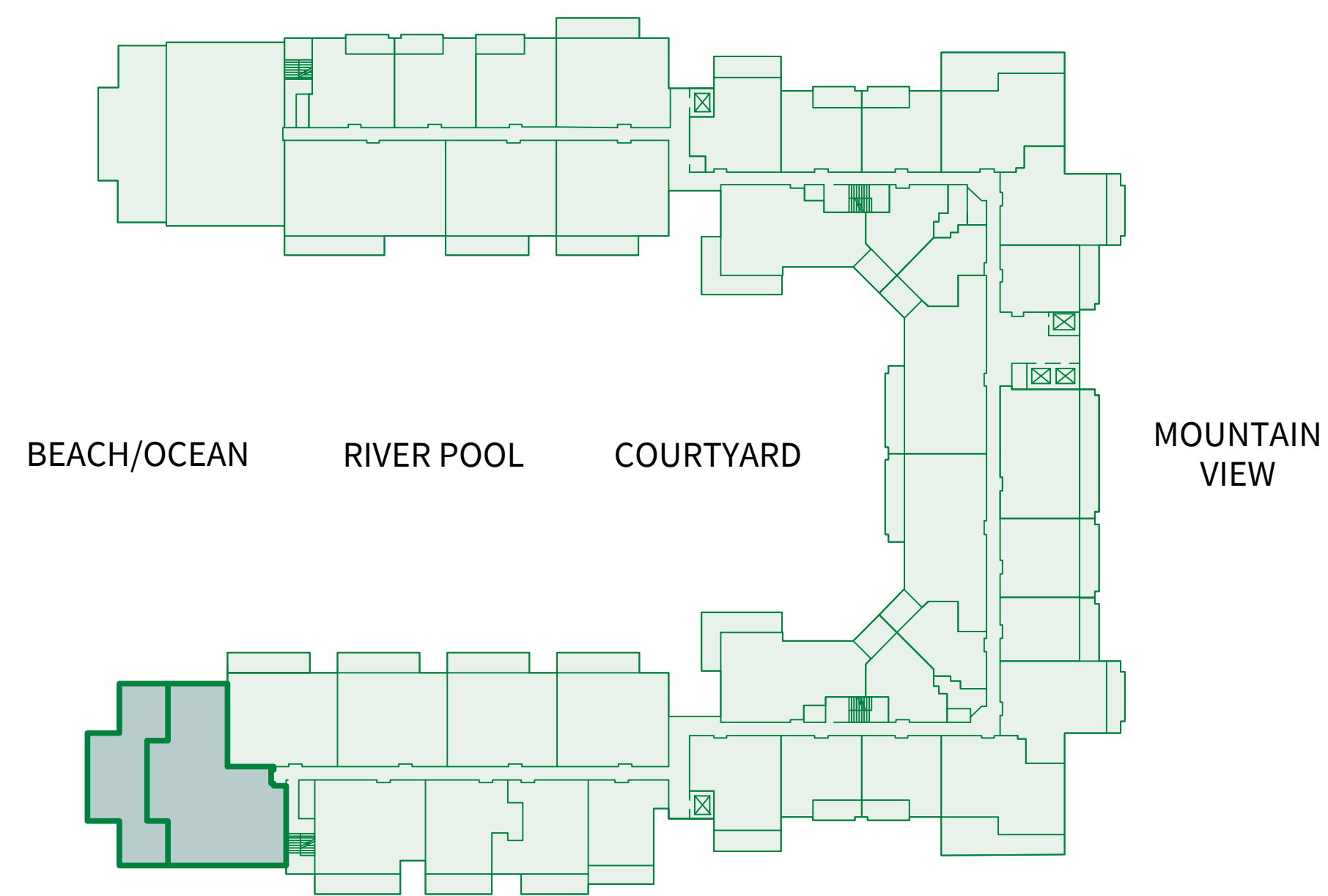
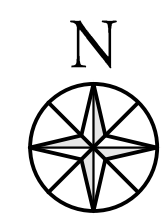
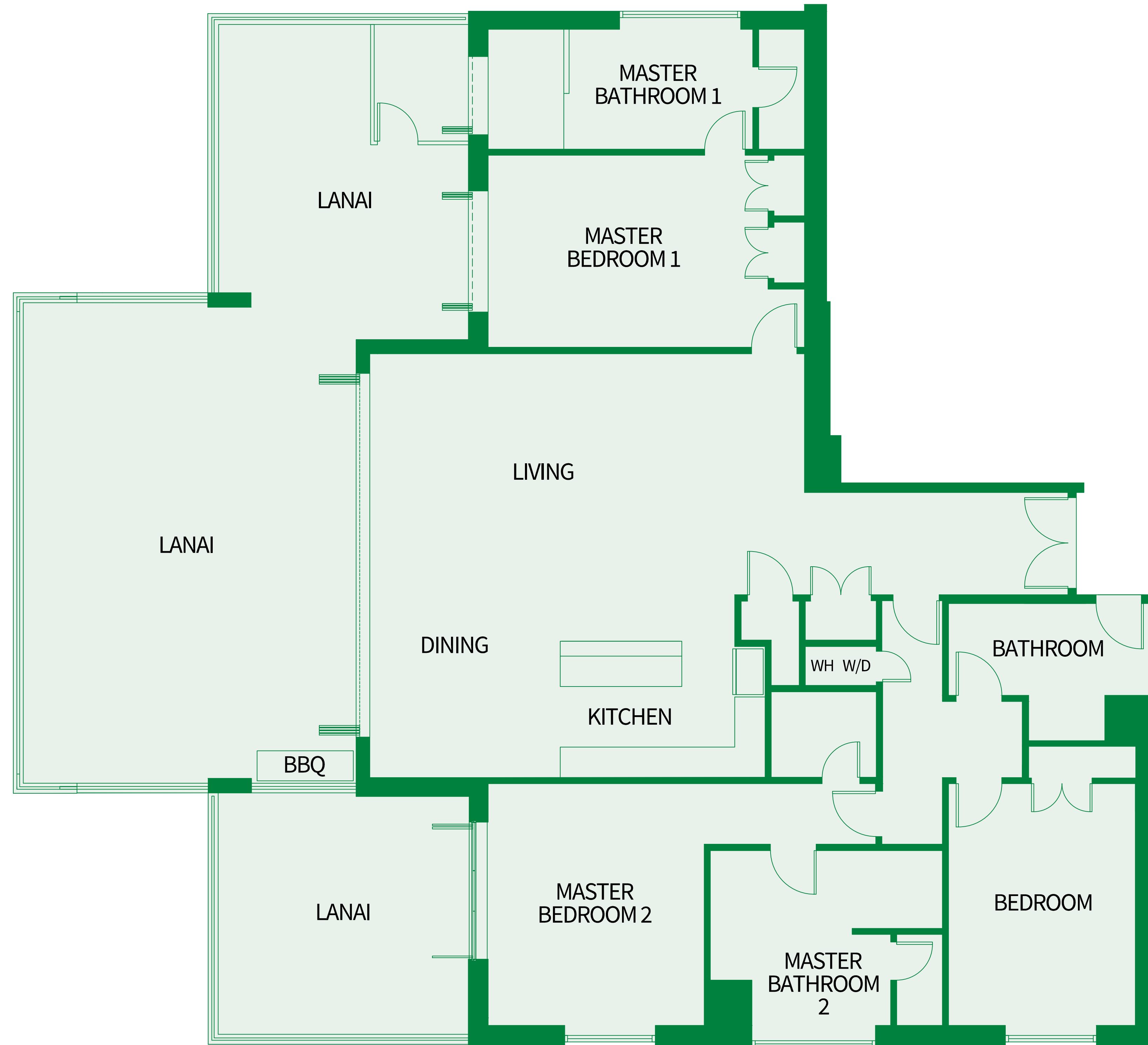

# THREE BEDROOM Plan E2a-R

2,365 sq.ft. Interior  
850 sq.ft. Lanai  
Residence: 701

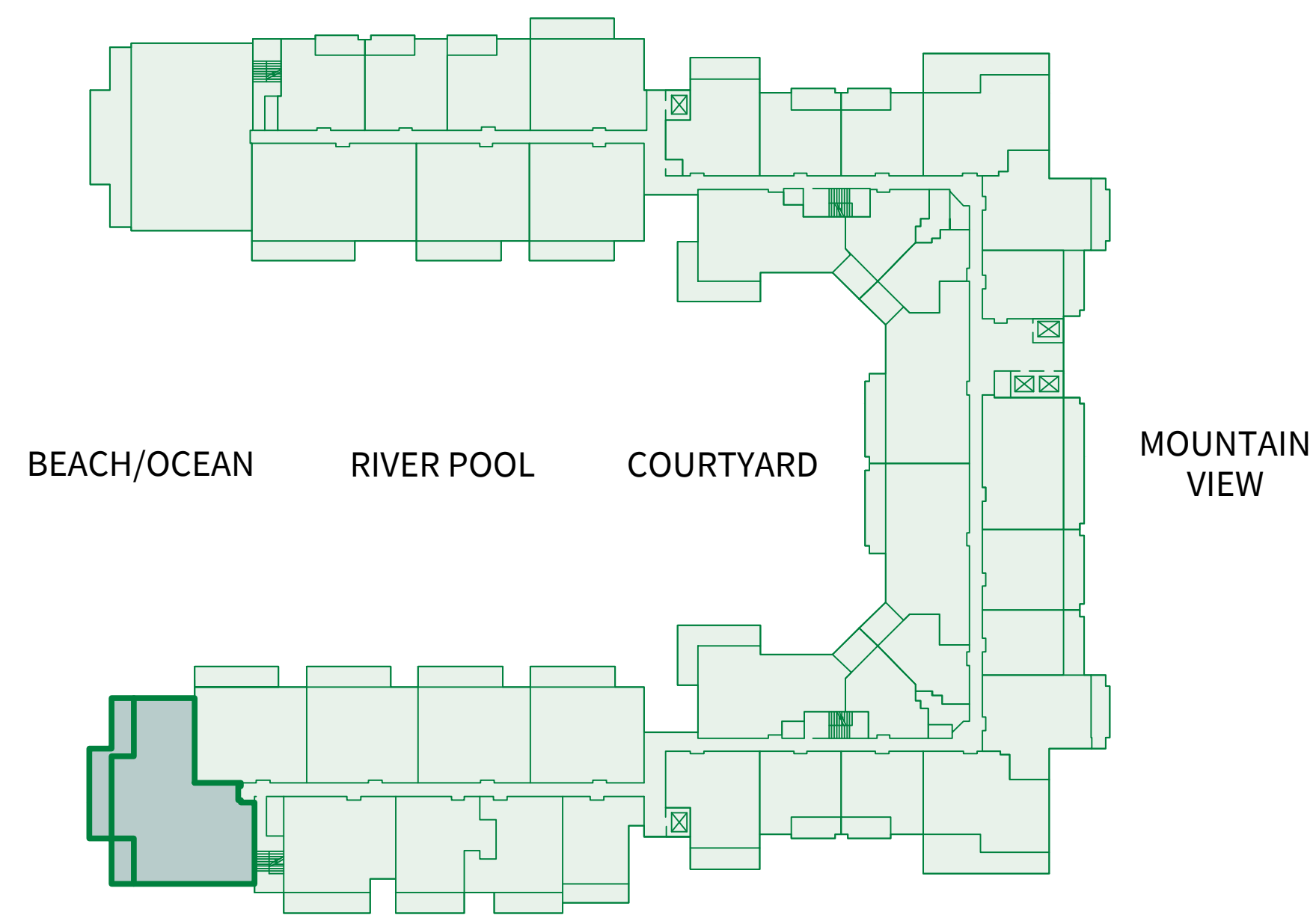
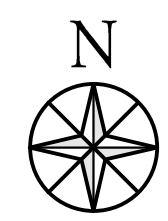
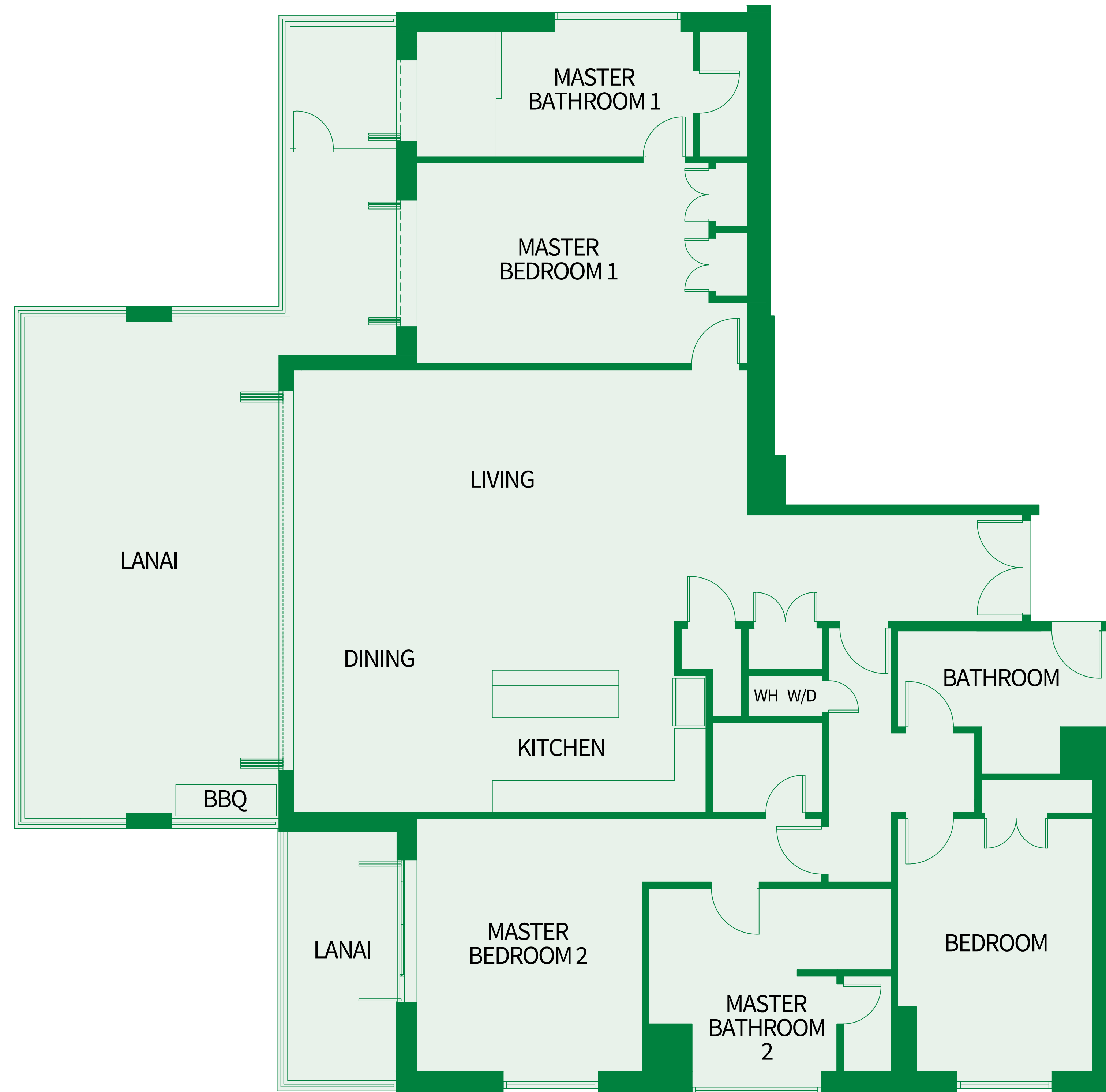



# THREE BEDROOM Plan E1-R

2,770 sq.ft. Interior  
1,670 sq.ft. Lanai  
Residence: 651

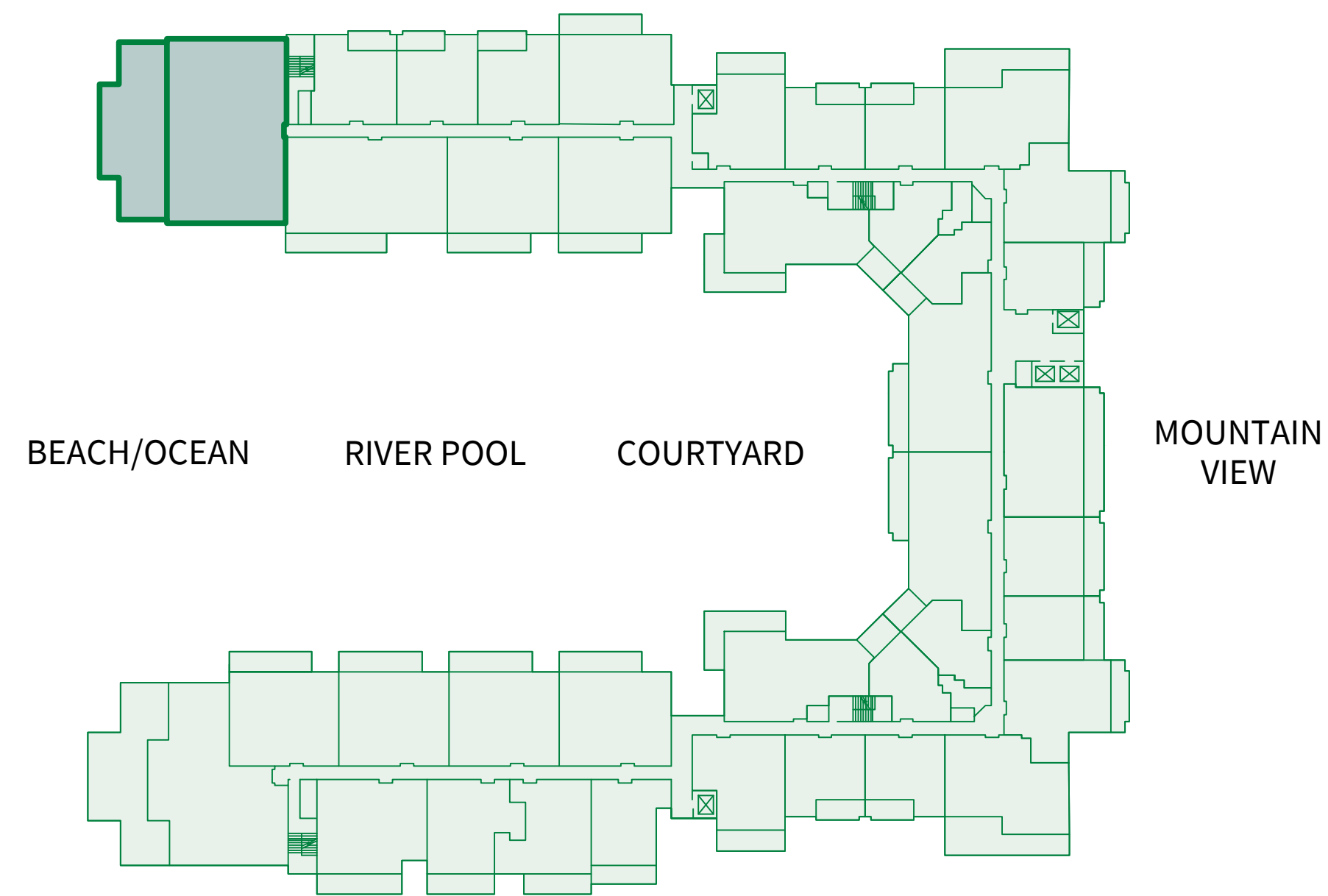
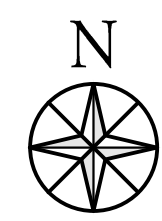
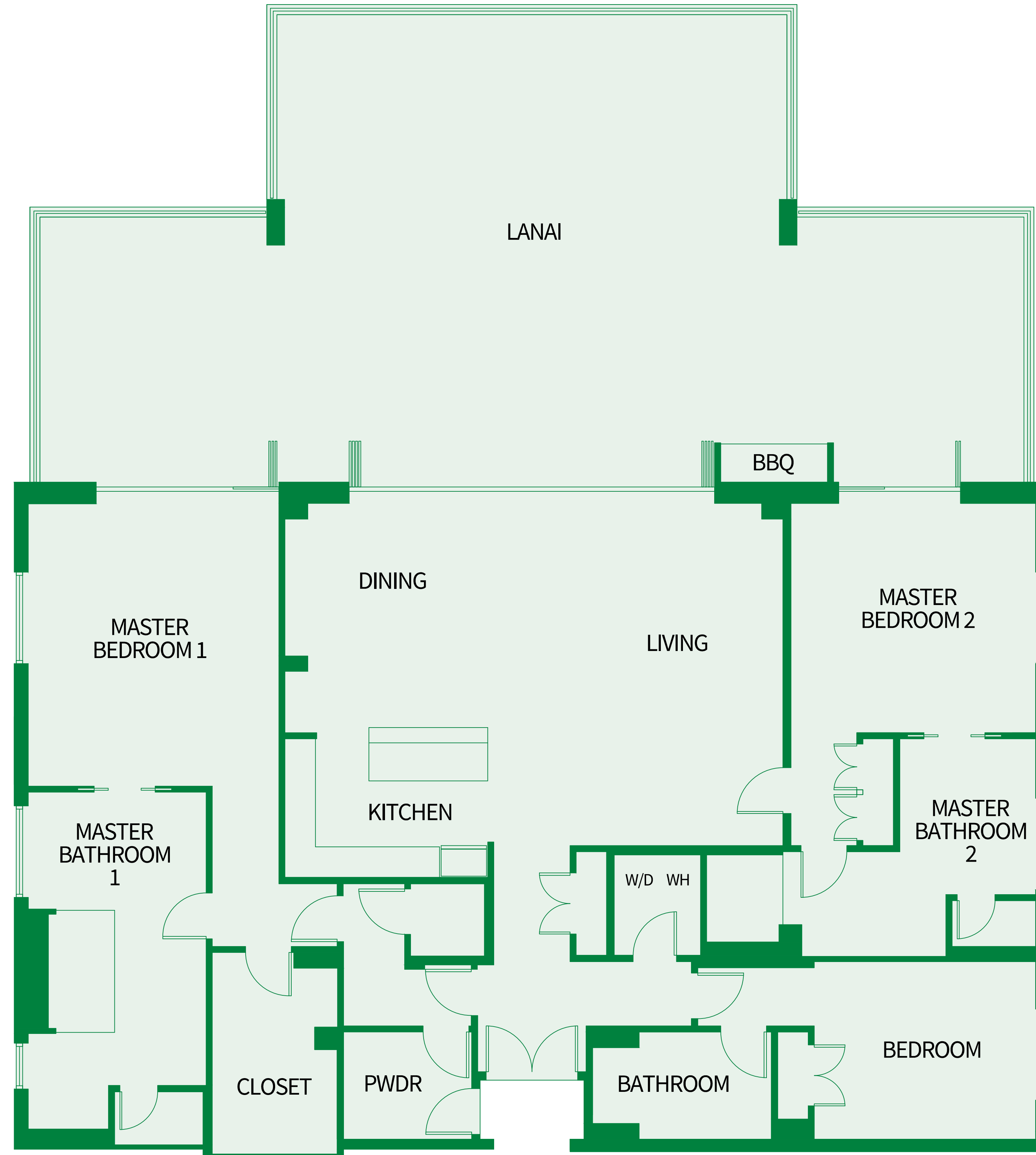

# THREE BEDROOM Plan E1a-R

2,770 sq.ft. Interior  
905 sq.ft. Lanai  
Residence: 751

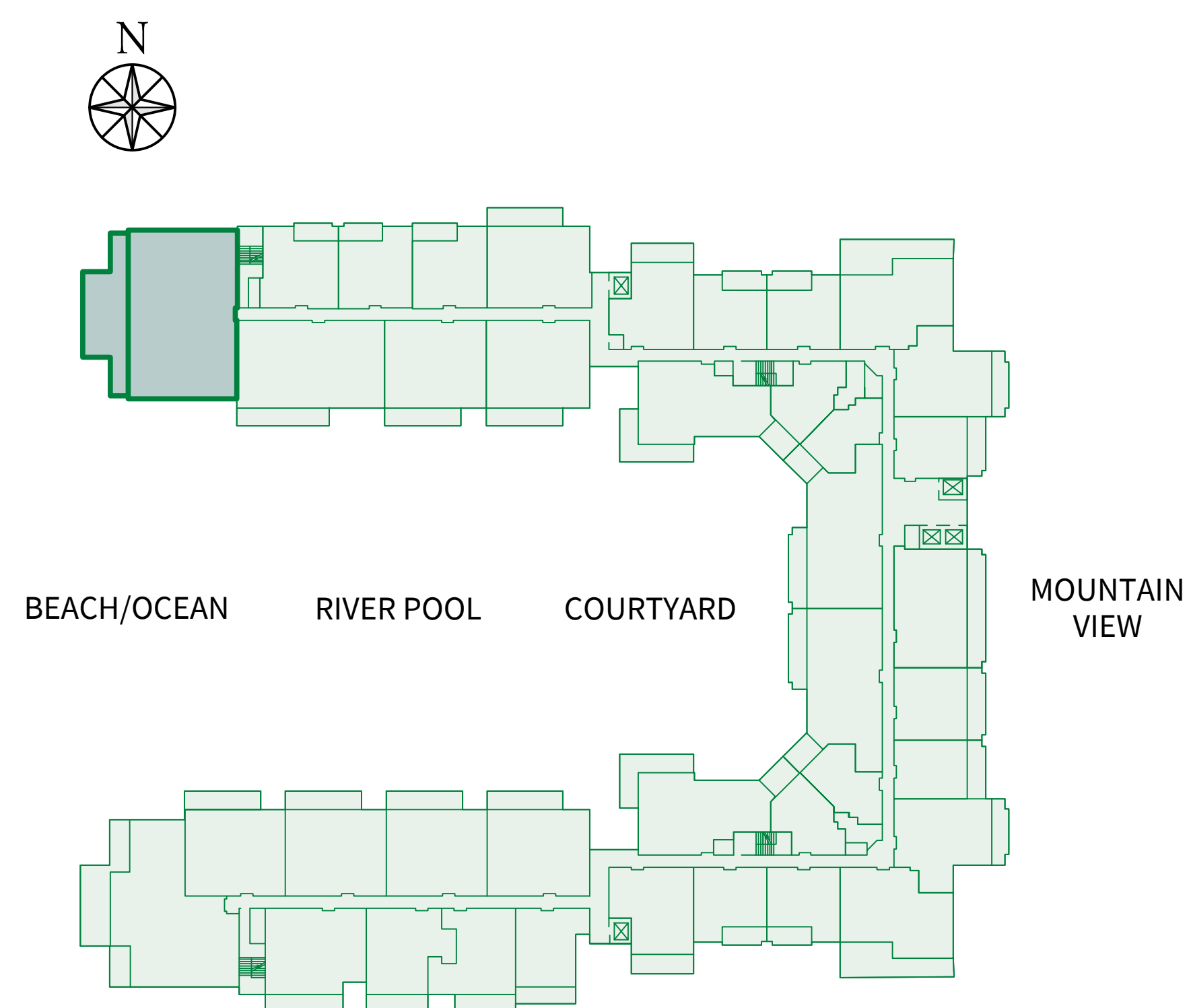
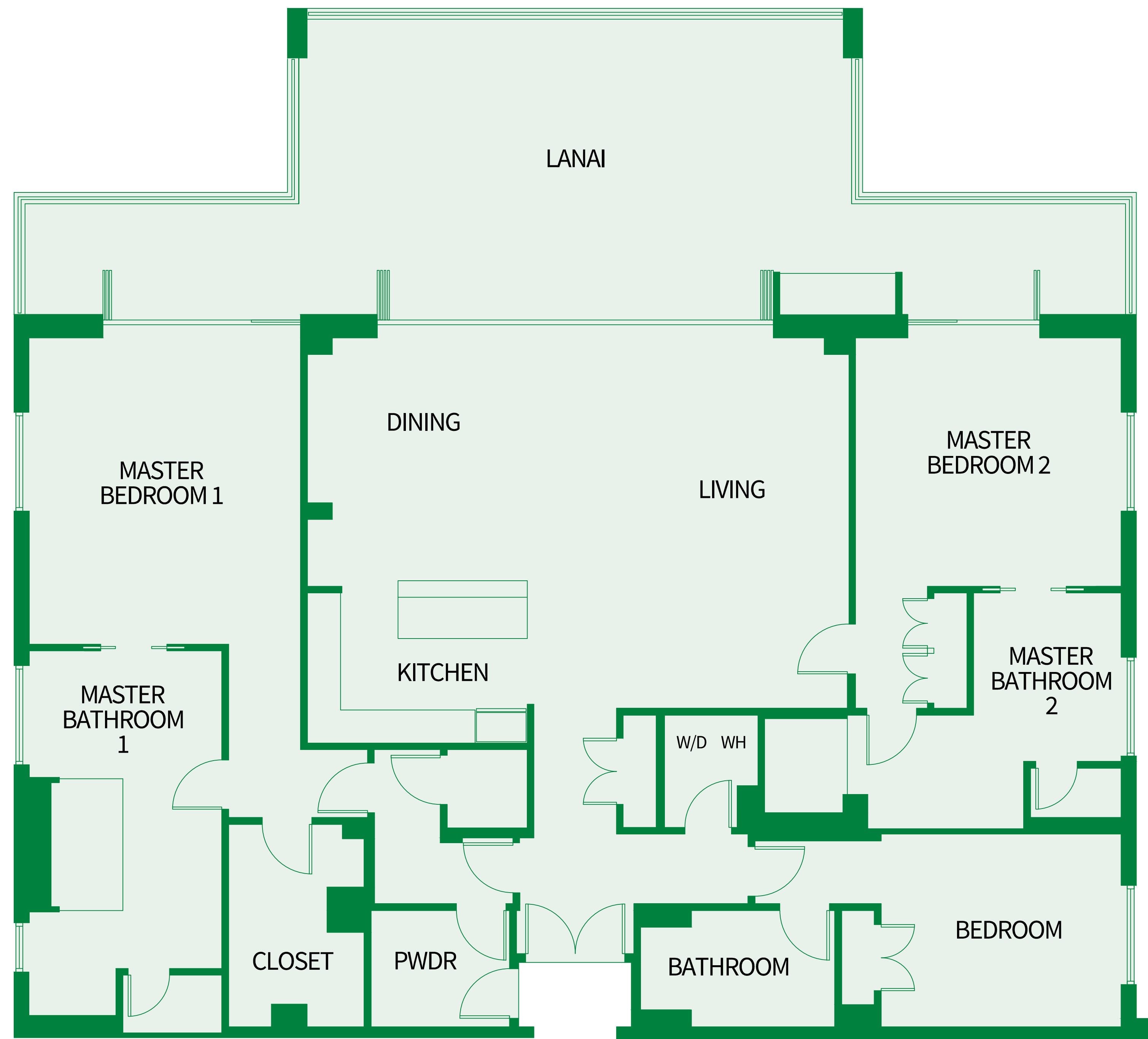

# THREE BEDROOM Plan D5-R

2,380 sq.ft. Interior  
890 sq.ft. Lanai  
Suite: 1019, 1033

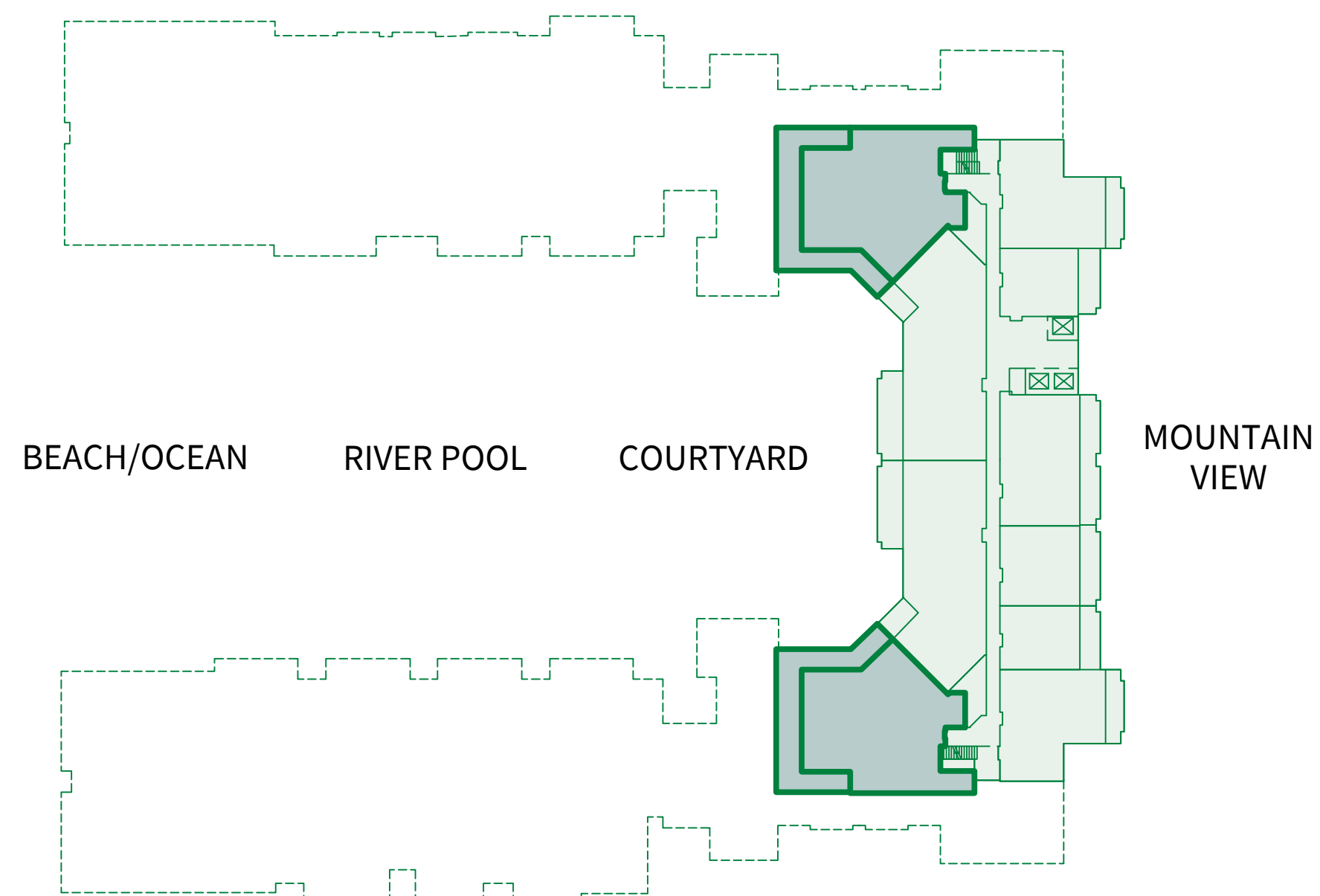
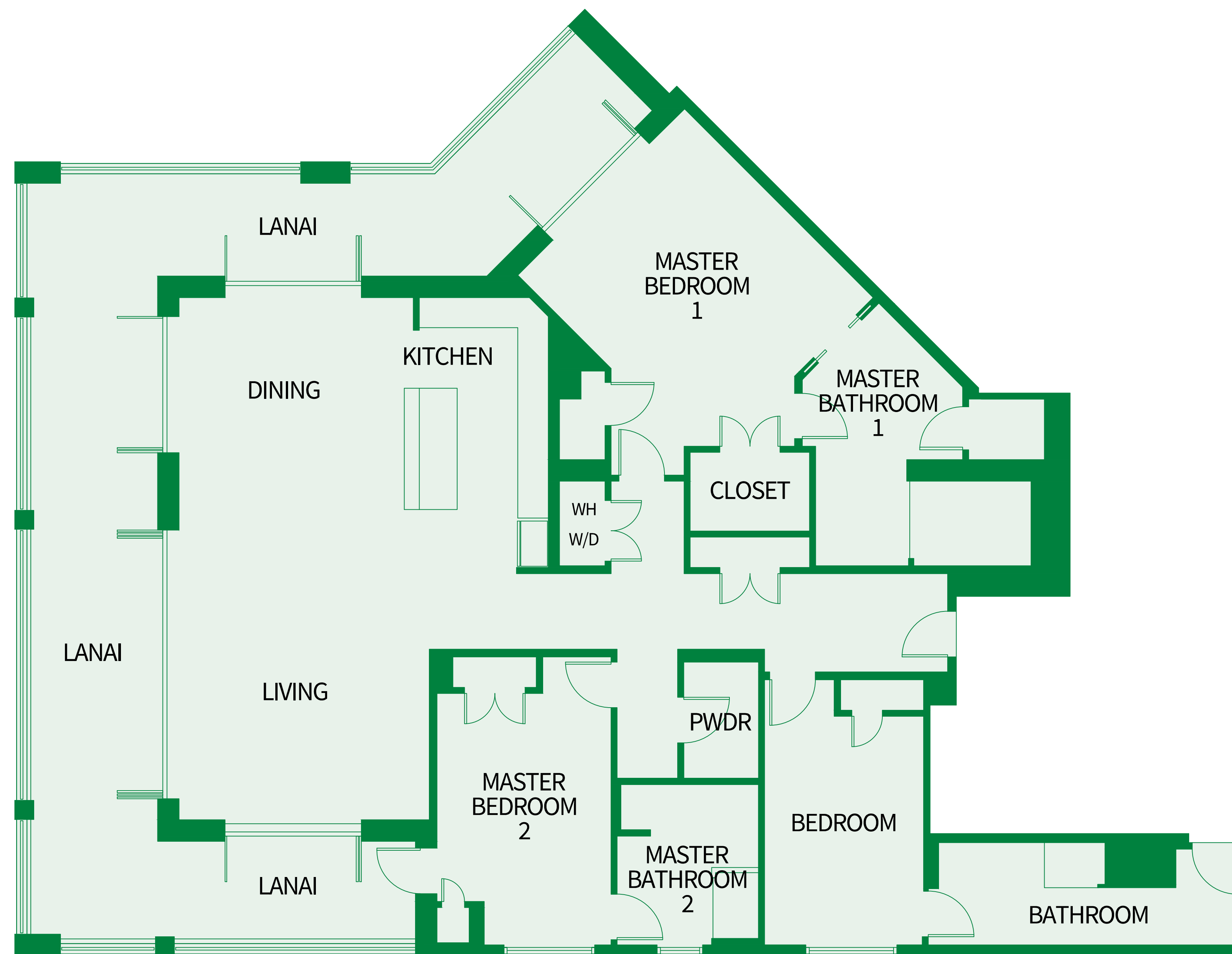

# THREE BEDROOM Plan D4-R

2,170 sq.ft. Interior

400 sq.ft. Lanai

Residences: 1025, 1029

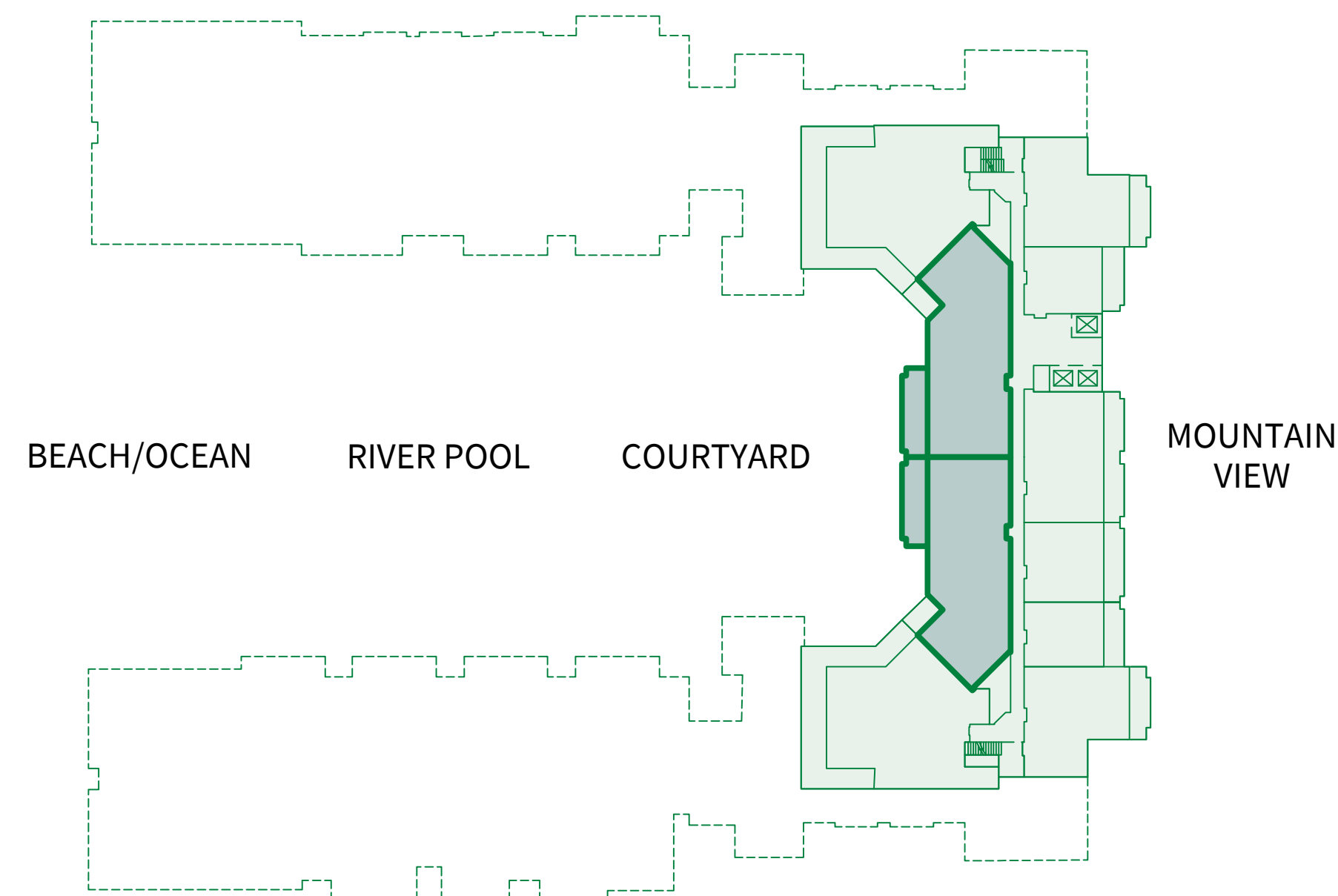
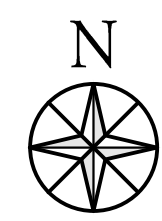
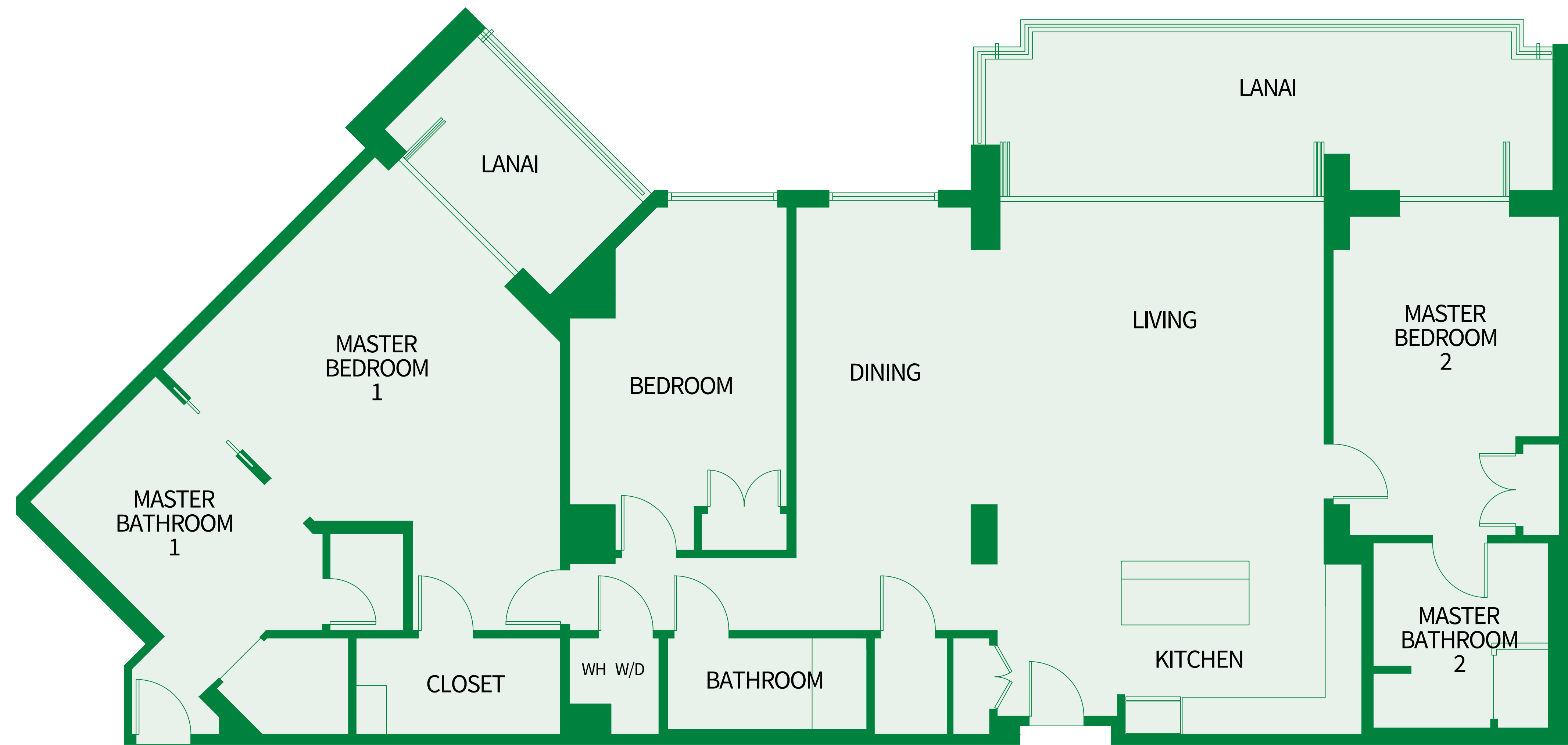



# THREE BEDROOM Plan D3-R

1,930 sq.ft. Interior

270 sq.ft. Lanai

Residences: 149\*, 249, 349, 449,  
549, 649, 749

\* Lanai area larger than noted

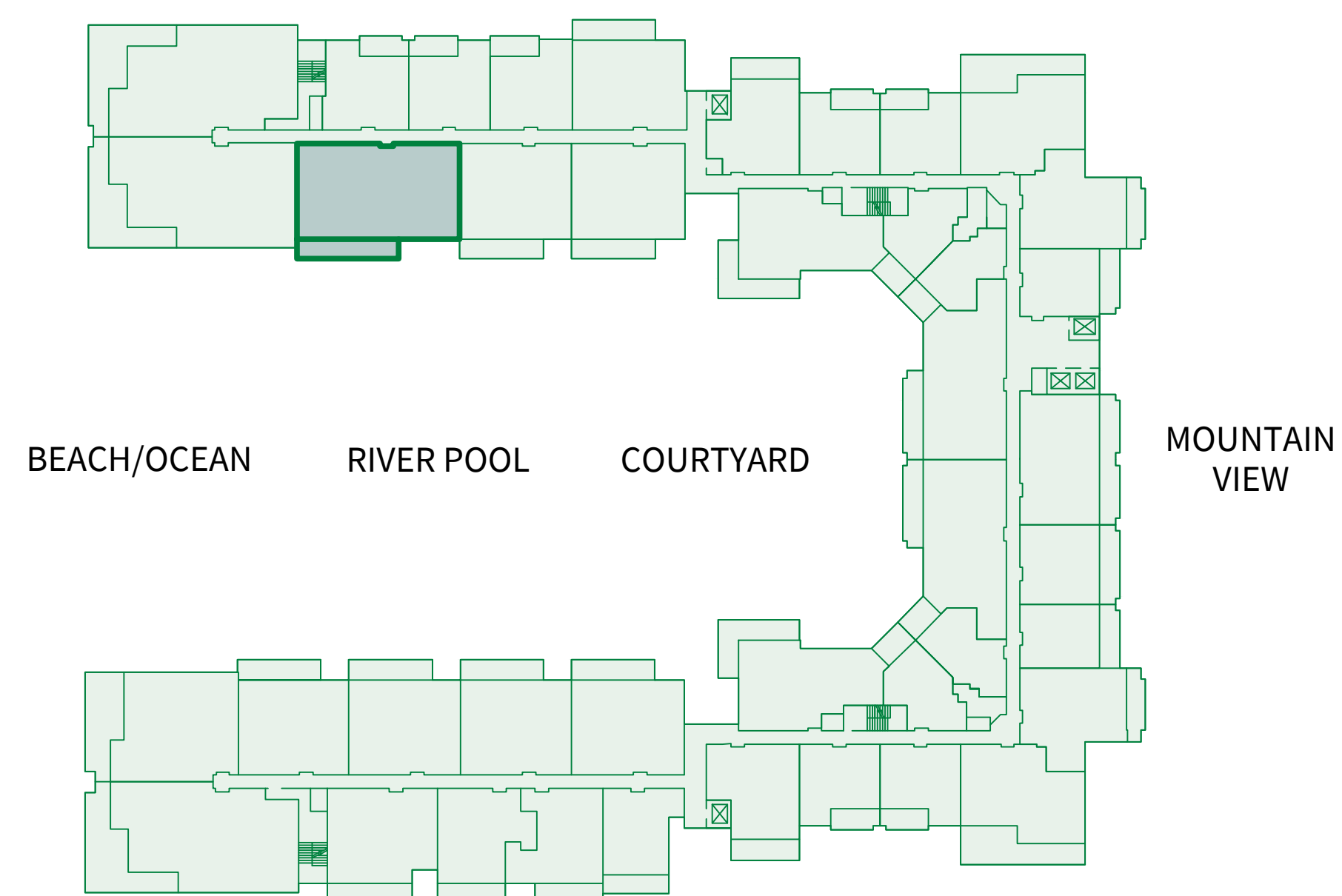
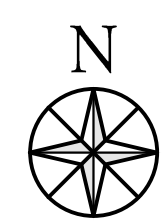
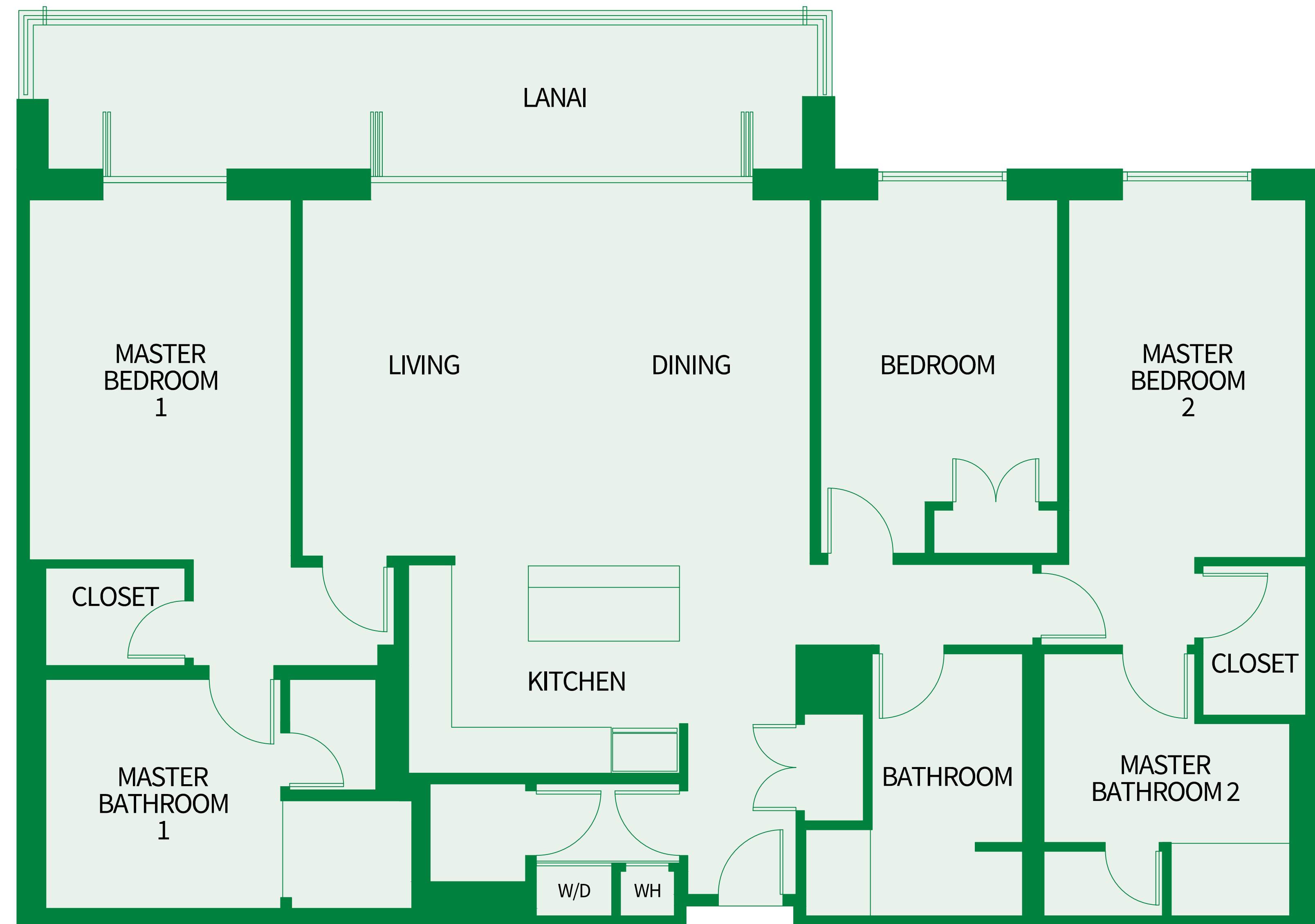

# THREE BEDROOM Plan D2 XL-R

2,280 sq.ft. Interior

600 sq.ft. Lanai

Residences: 251, 351,  
451, 551

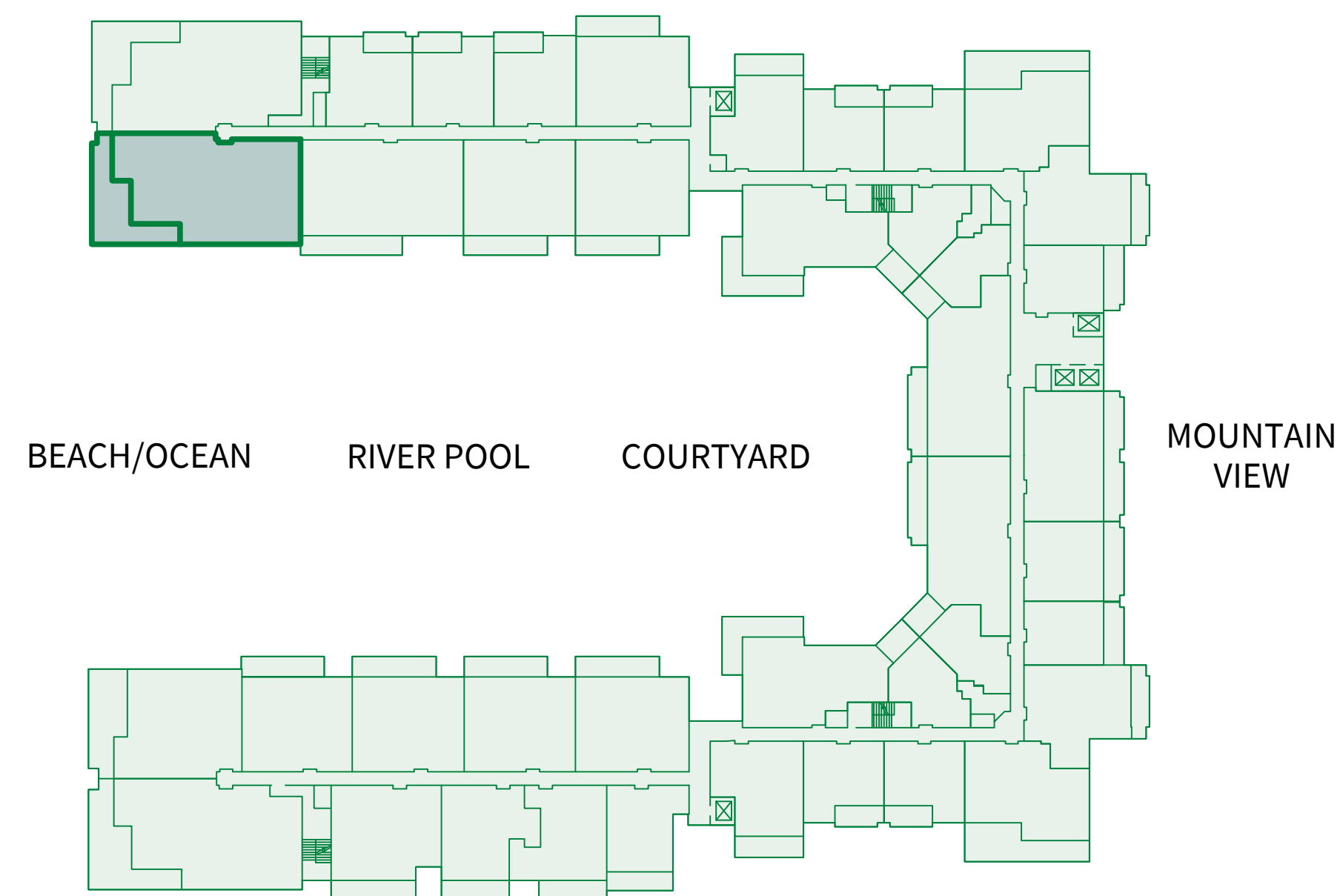
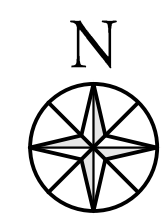
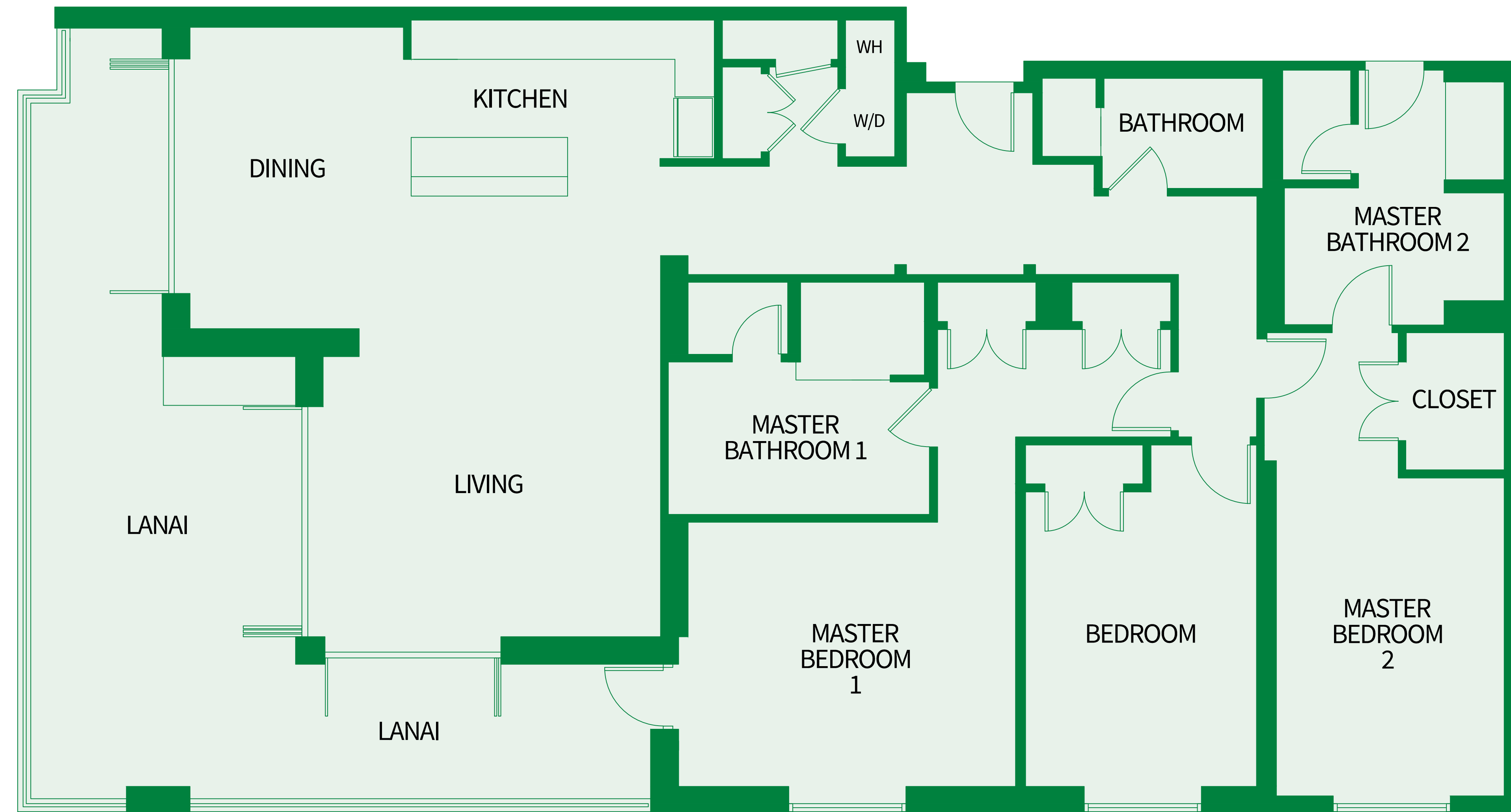

# THREE BEDROOM Plan D2 XLi-R

2,230 sq.ft. Interior

600 sq.ft. Lanai

Residences: 250, 350,  
450, 550

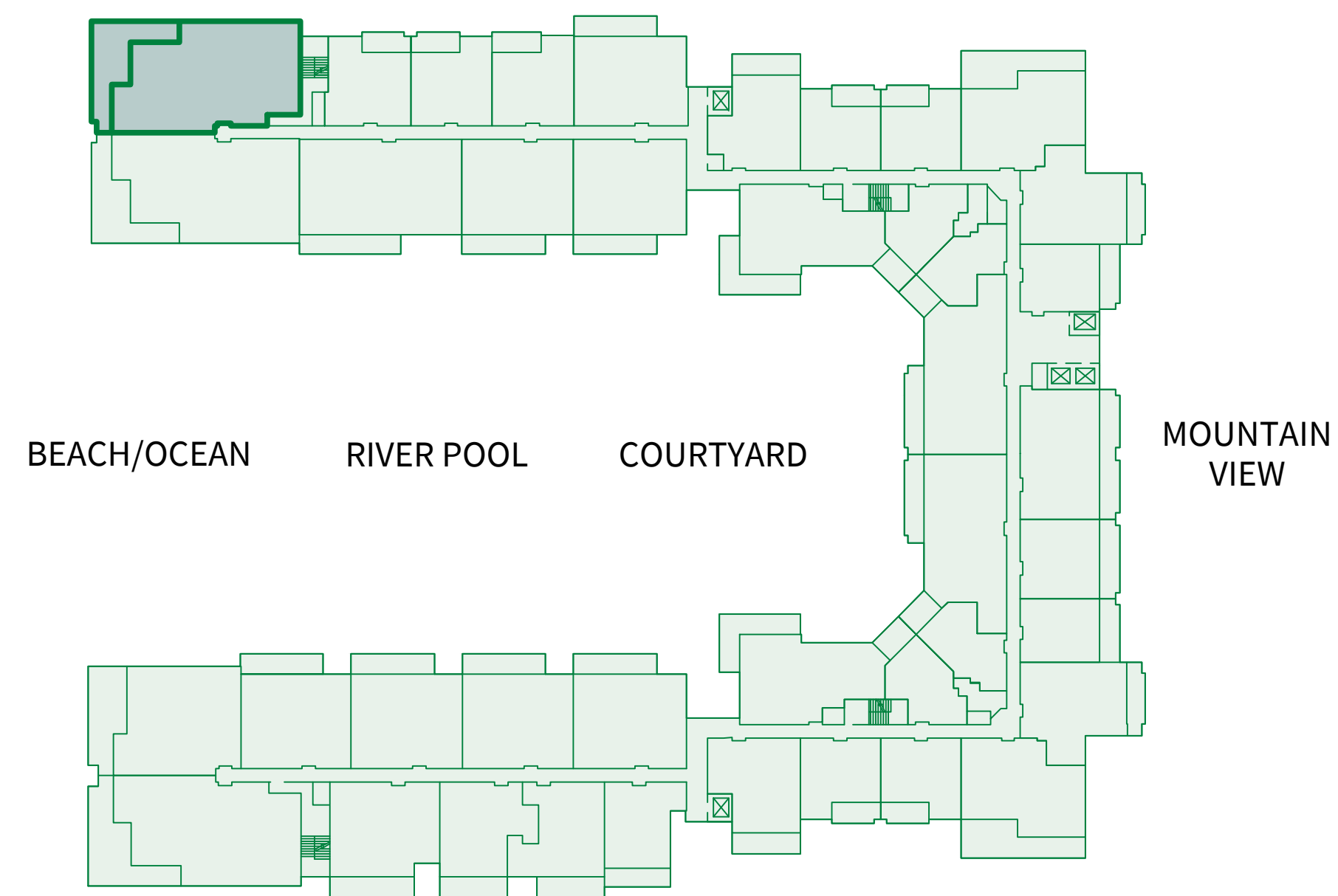
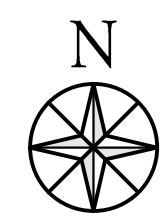
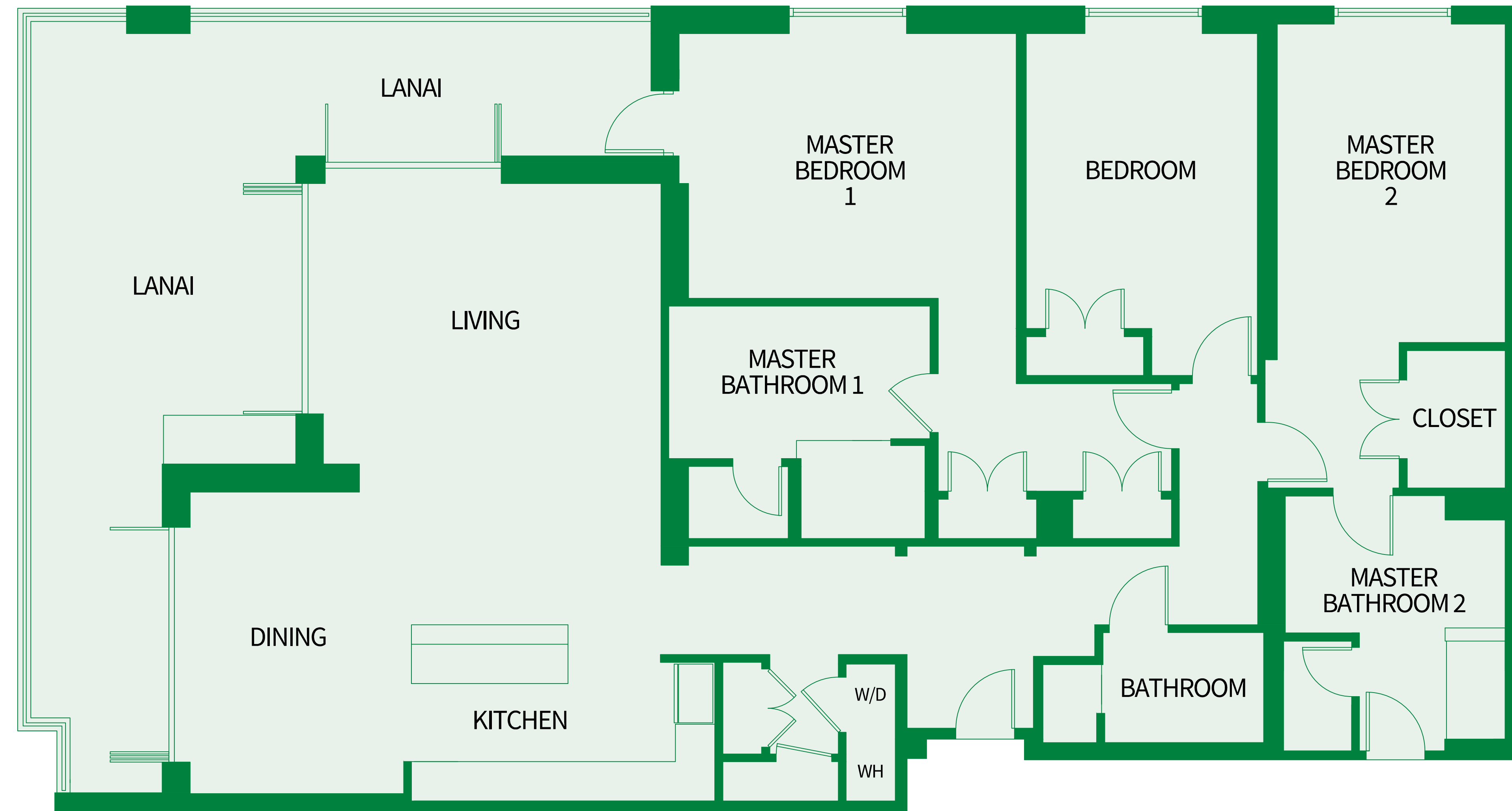

# THREE BEDROOM Plan D2 L-R

2,280 sq.ft. Interior

1,430 sq.ft. Lanai\*

Residence: 151

\* Includes landscaped lanai area  
(not shown)

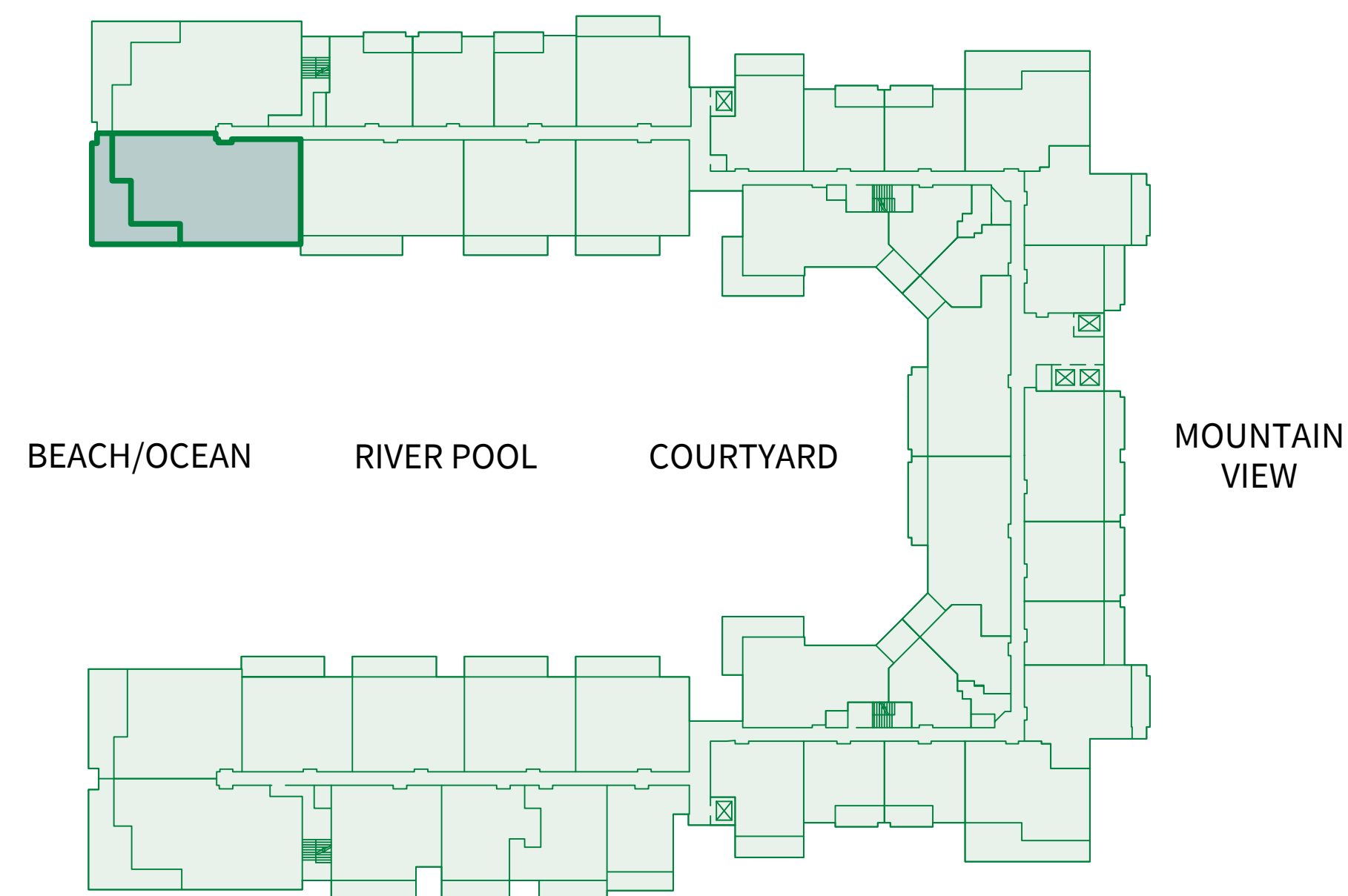
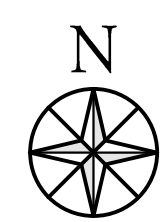
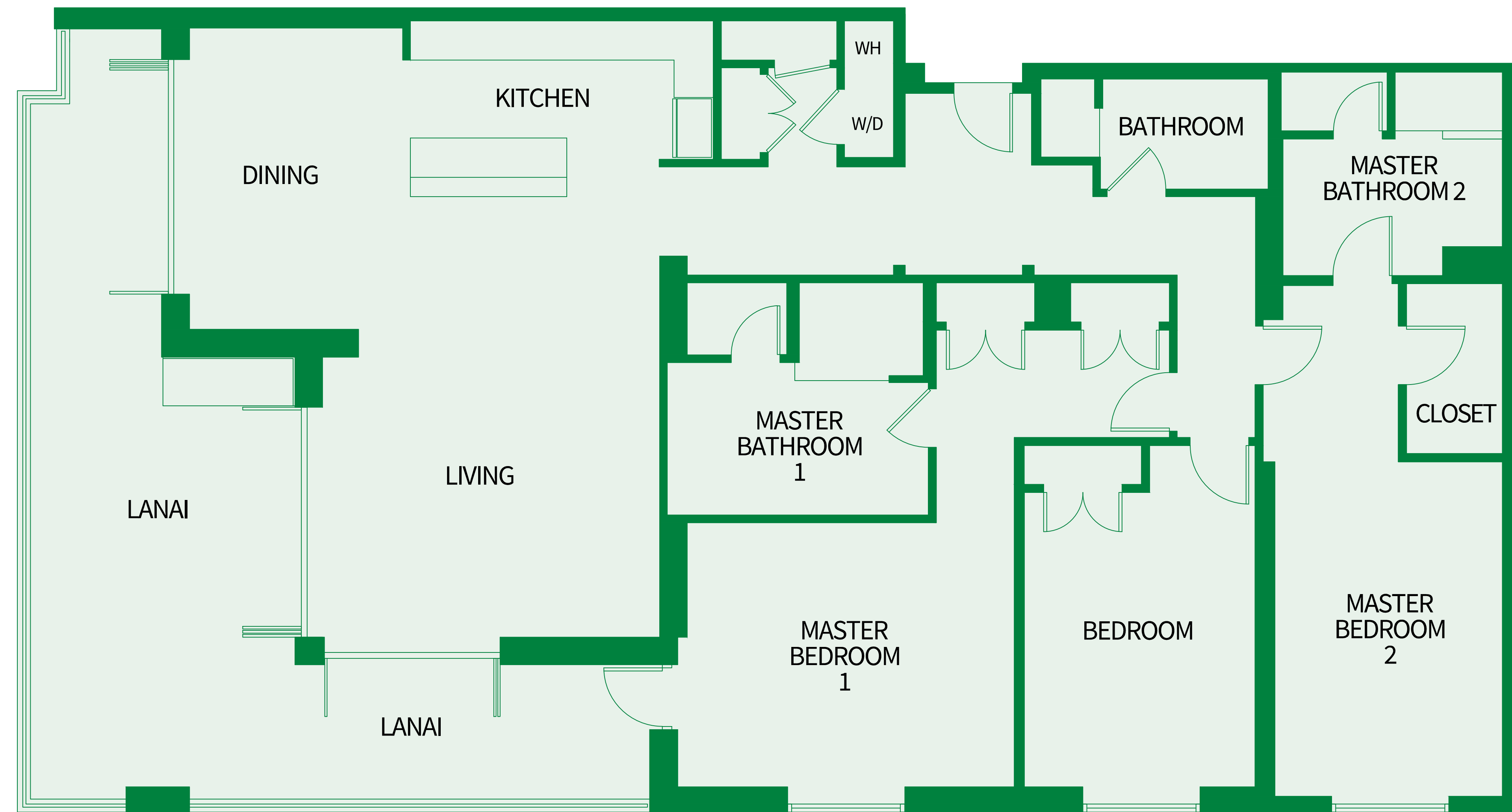



# THREE BEDROOM Plan D2a XL-R

2,230 sq.ft. Interior

600 sq.ft. Lanai

Residences: 202, 302,  
402, 502

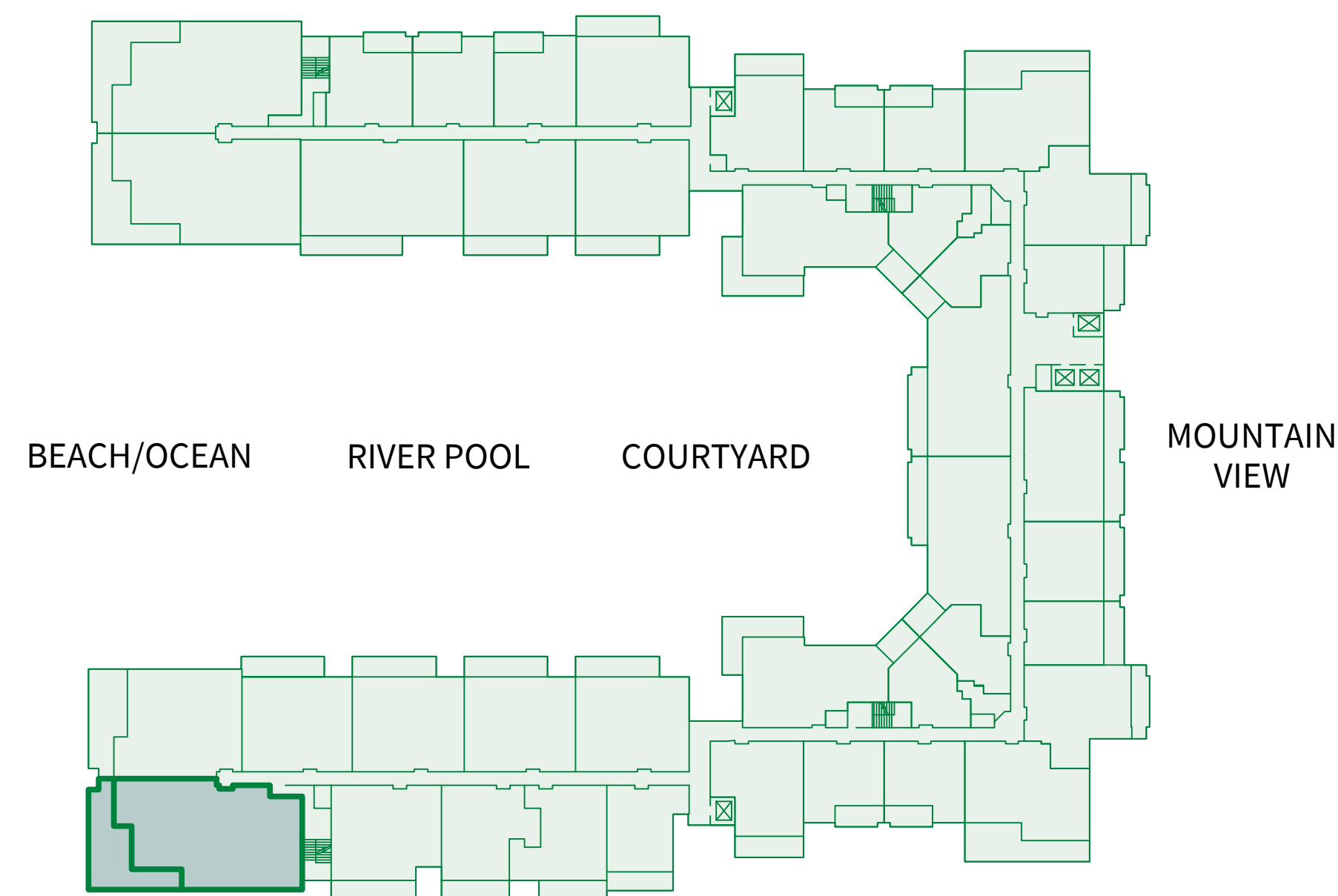
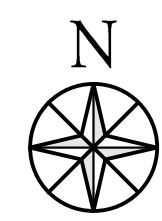
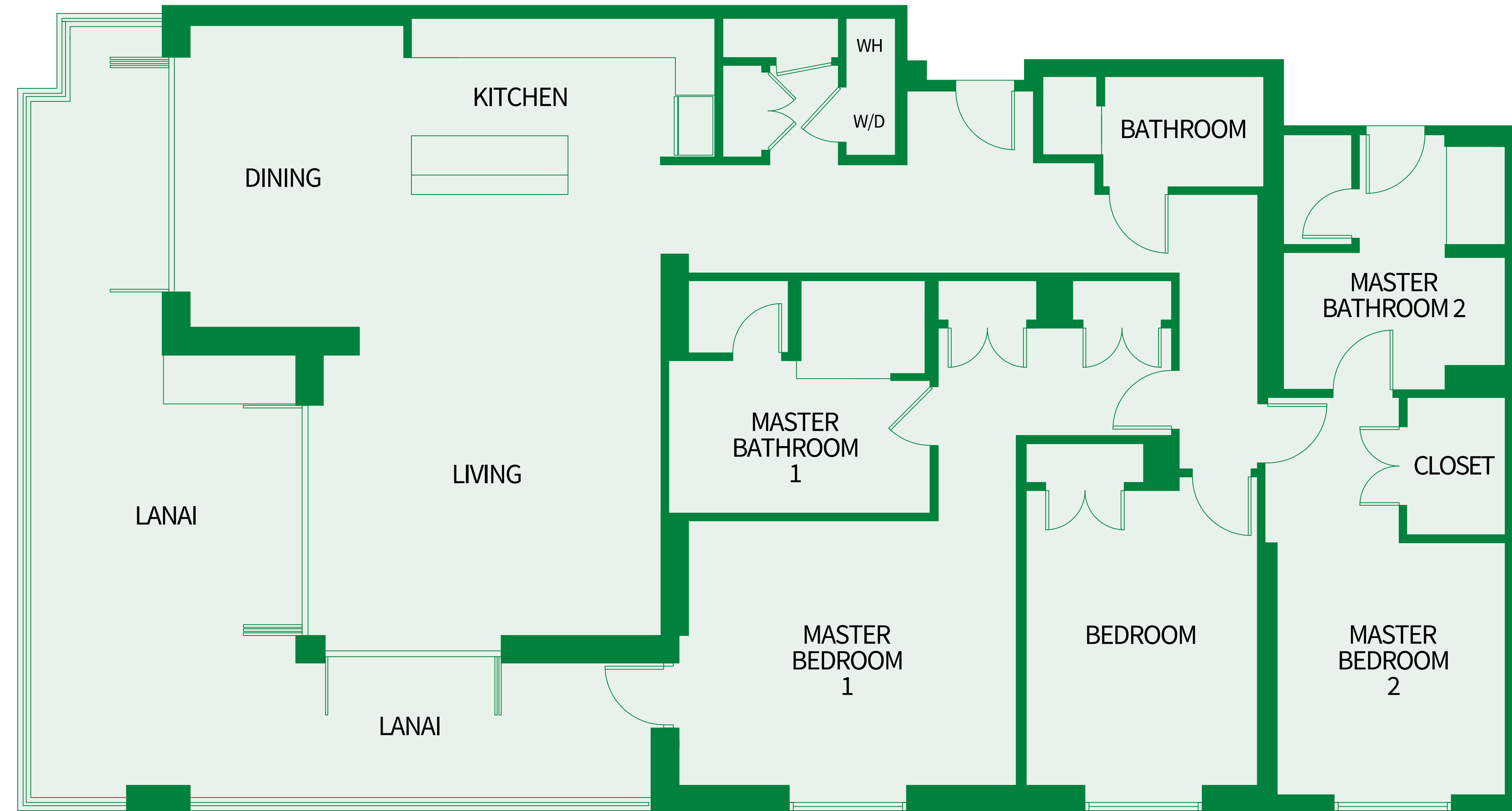

# THREE BEDROOM Plan D2a L-R

2,230 sq.ft. Interior

Residence: 102

1,310 sq.ft. Lanai\*

Residence: 150

1,360 sq.ft. Lanai\*

\* Includes landscaped lanai  
area (not shown)

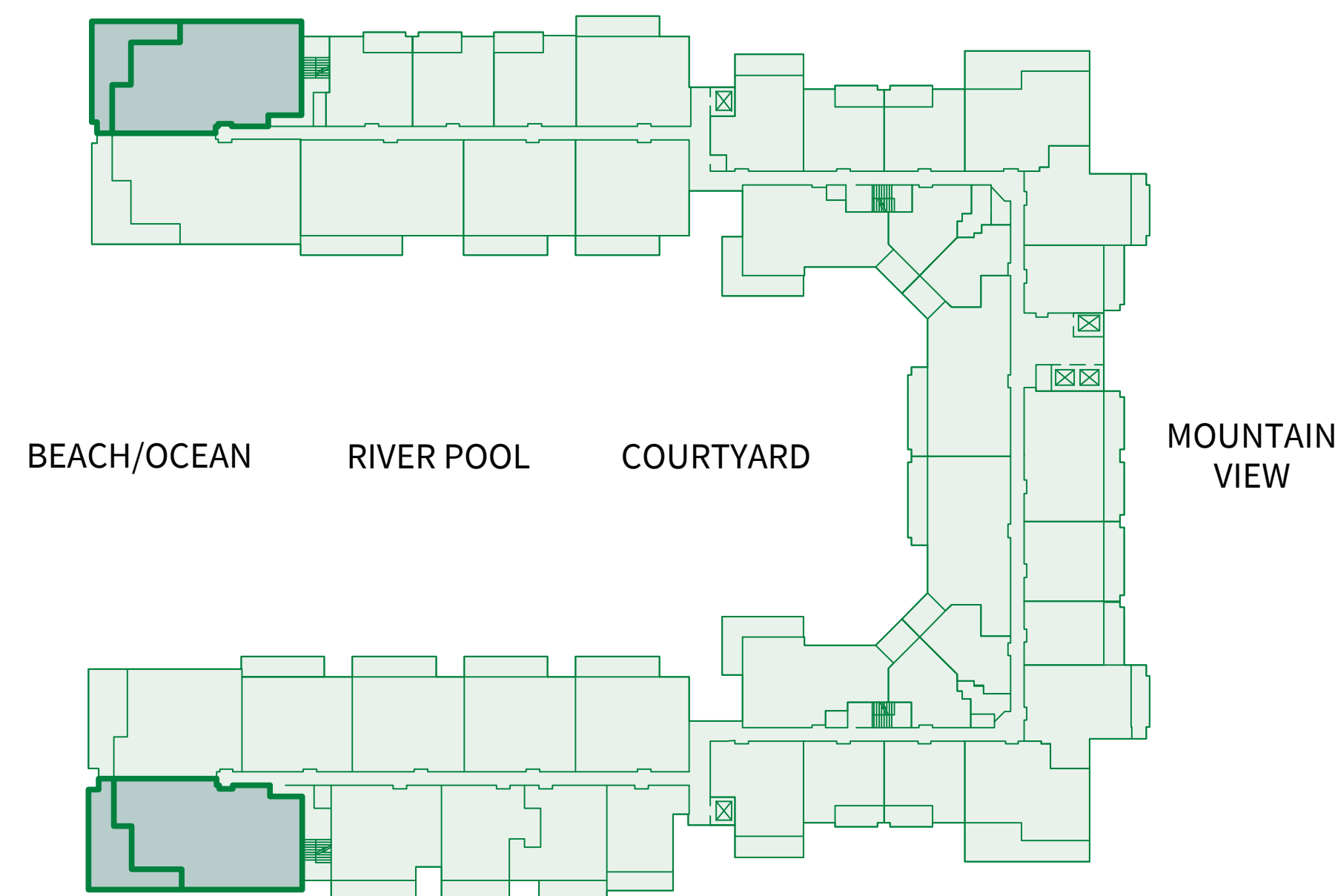
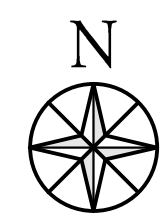
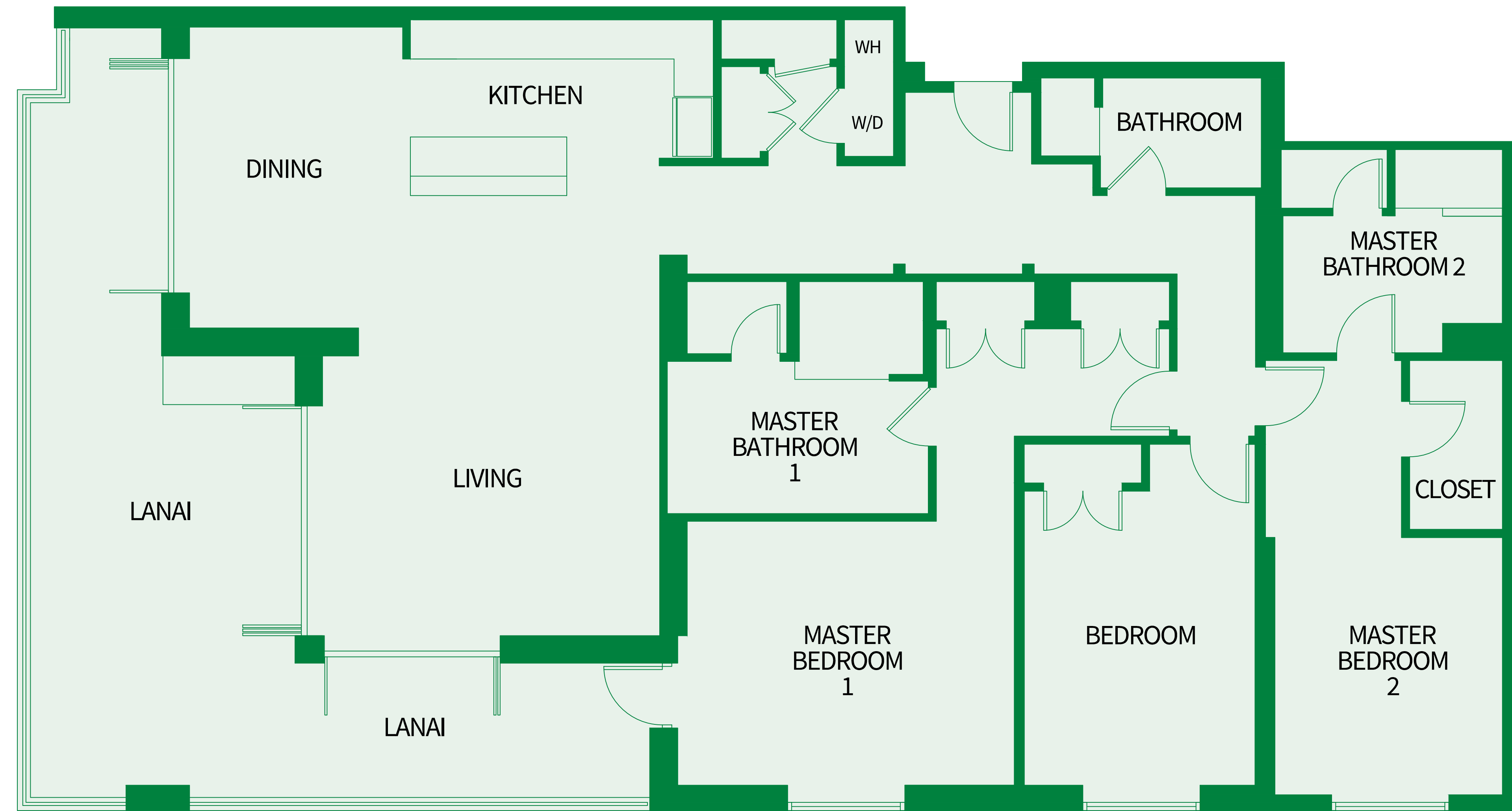

# THREE BEDROOM

## Plan D1-R

1,610 sq.ft. Interior

225 sq.ft. Lanai

Residences: 325, 329, 425, 429,  
525, 529, 625, 629,  
725, 729, 825, 829,  
925, 929

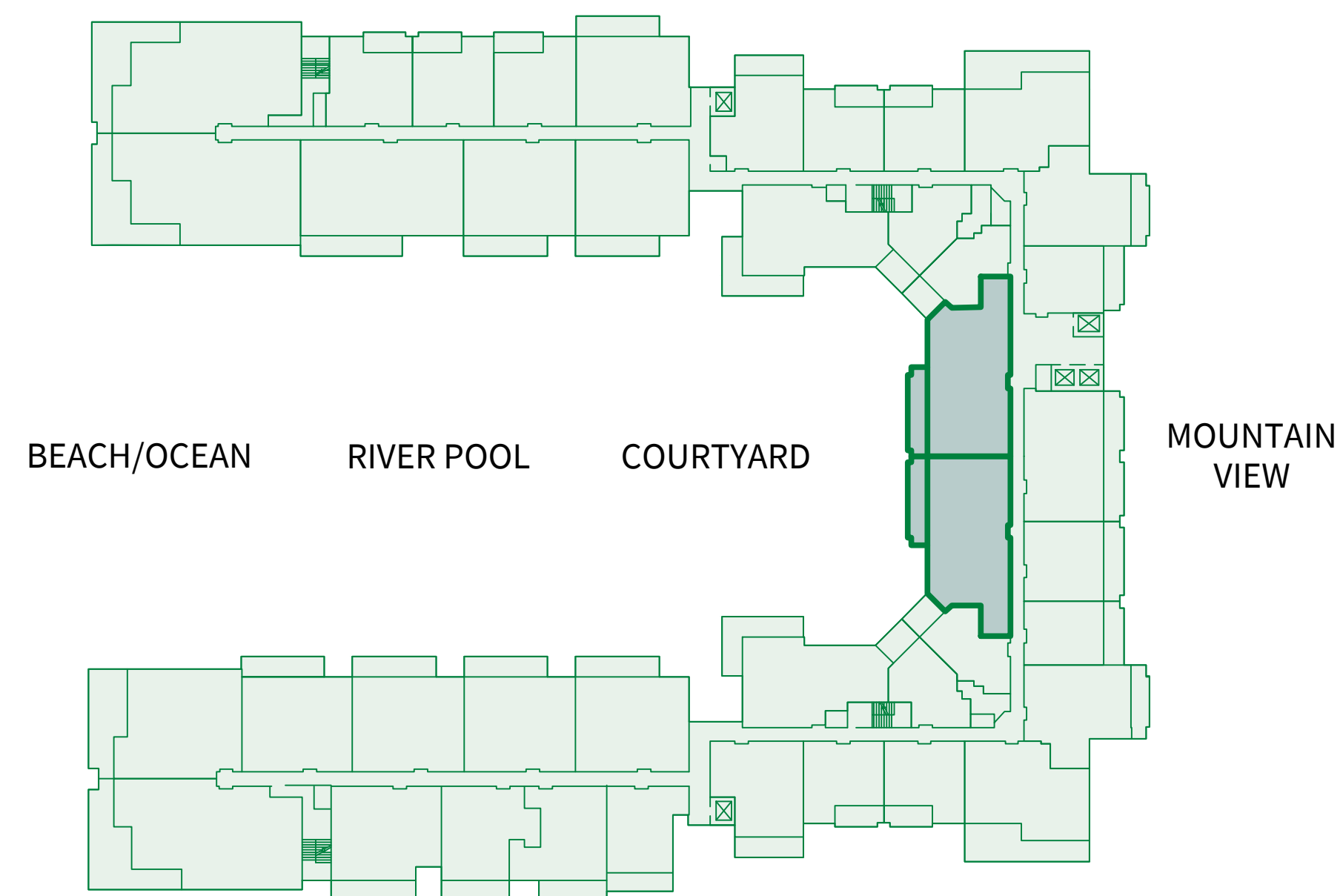
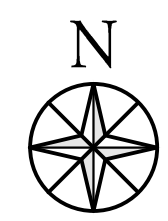
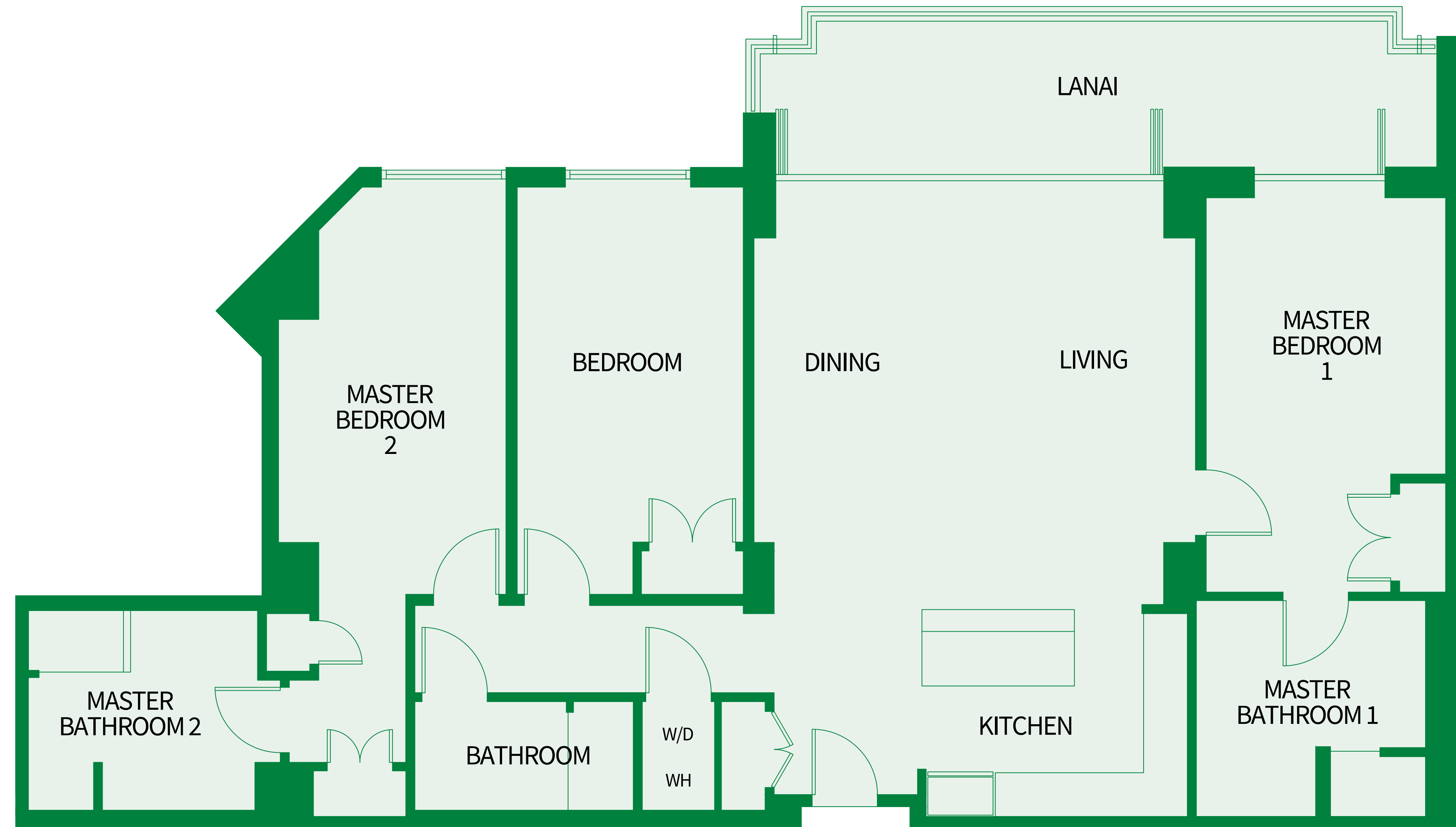

# TWO BEDROOM Plan C10

1,620 sq.ft. Interior

415 sq.ft. Lanai

Suites: 101\*, 201, 301, 401, 501

\* Lanai area larger than noted

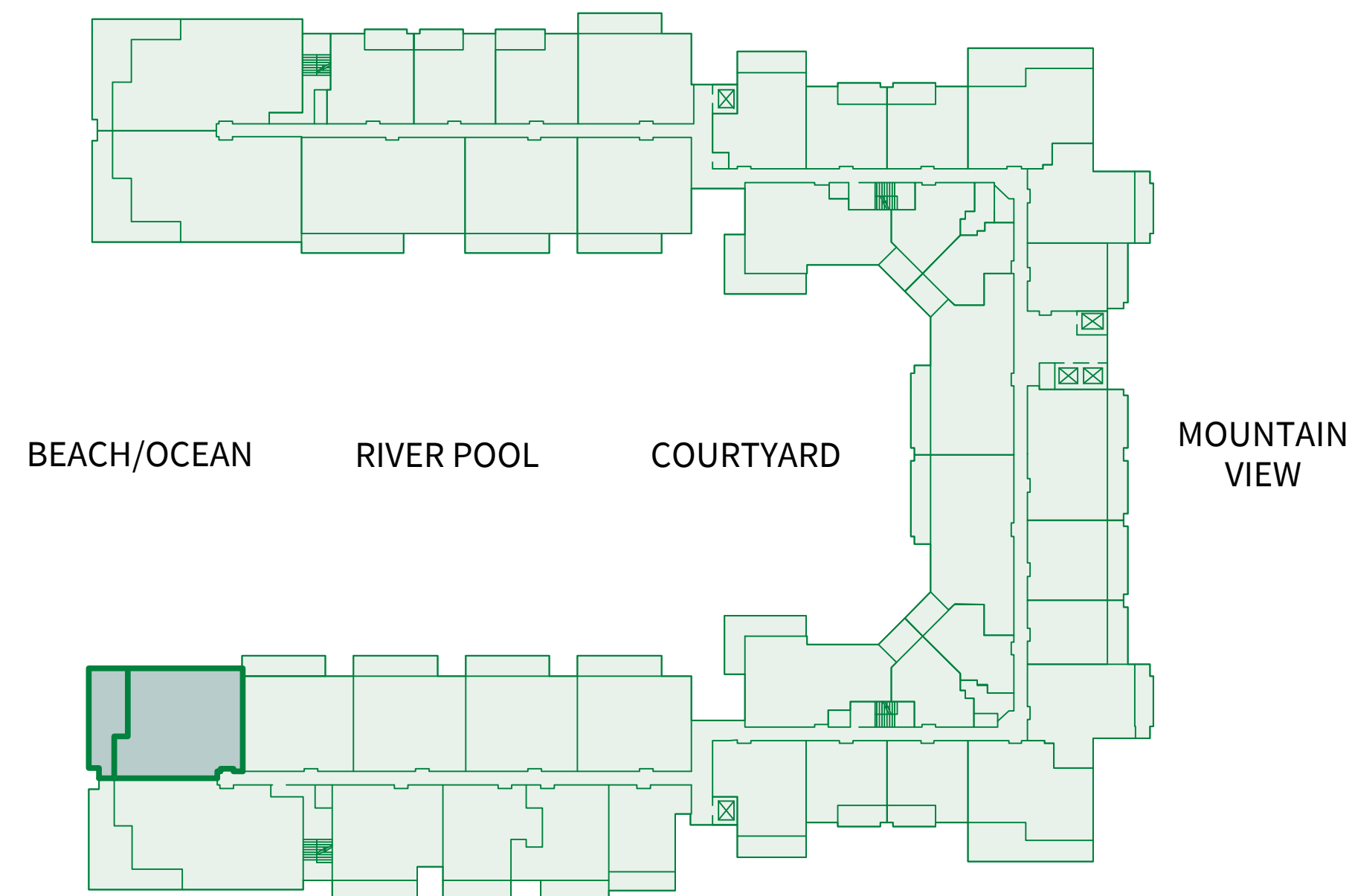
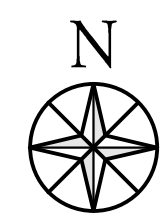
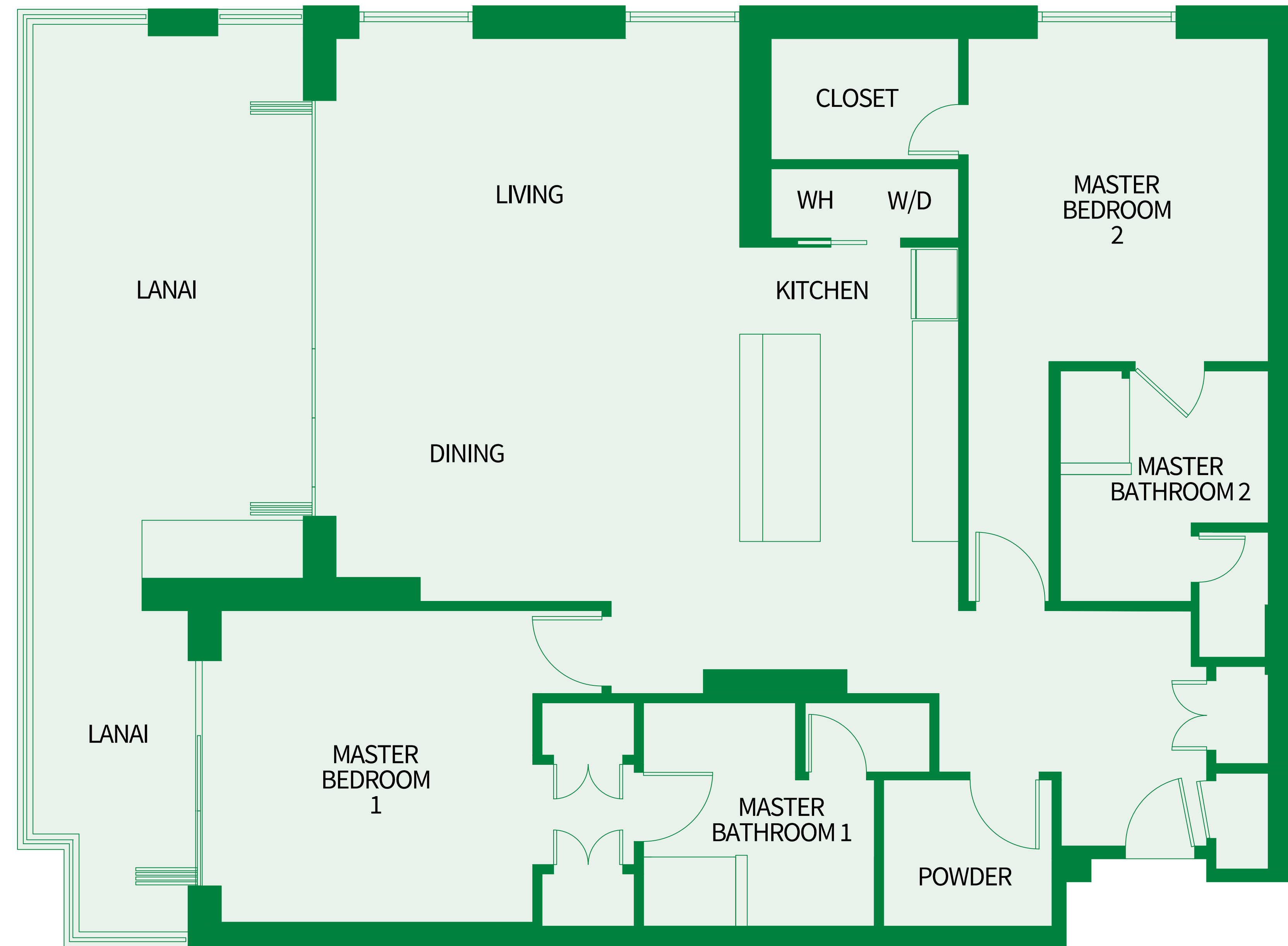

# TWO BEDROOM Plan C9

1,285 sq.ft. Interior

350 sq.ft. Lanai

Suites: 326, 426, 516, 626,  
726, 826, 926, 1026

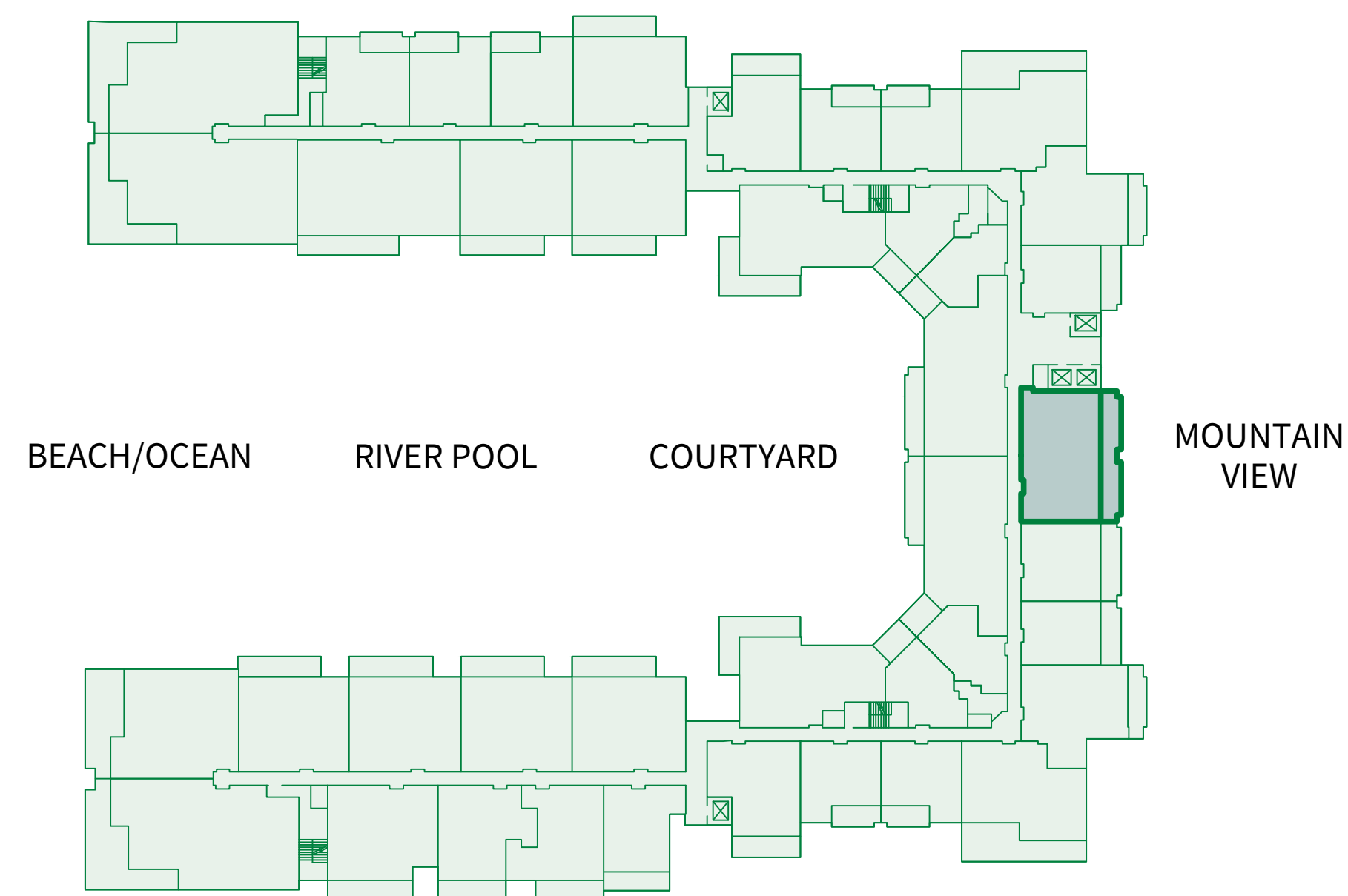
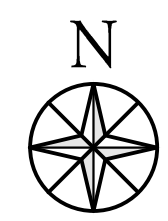
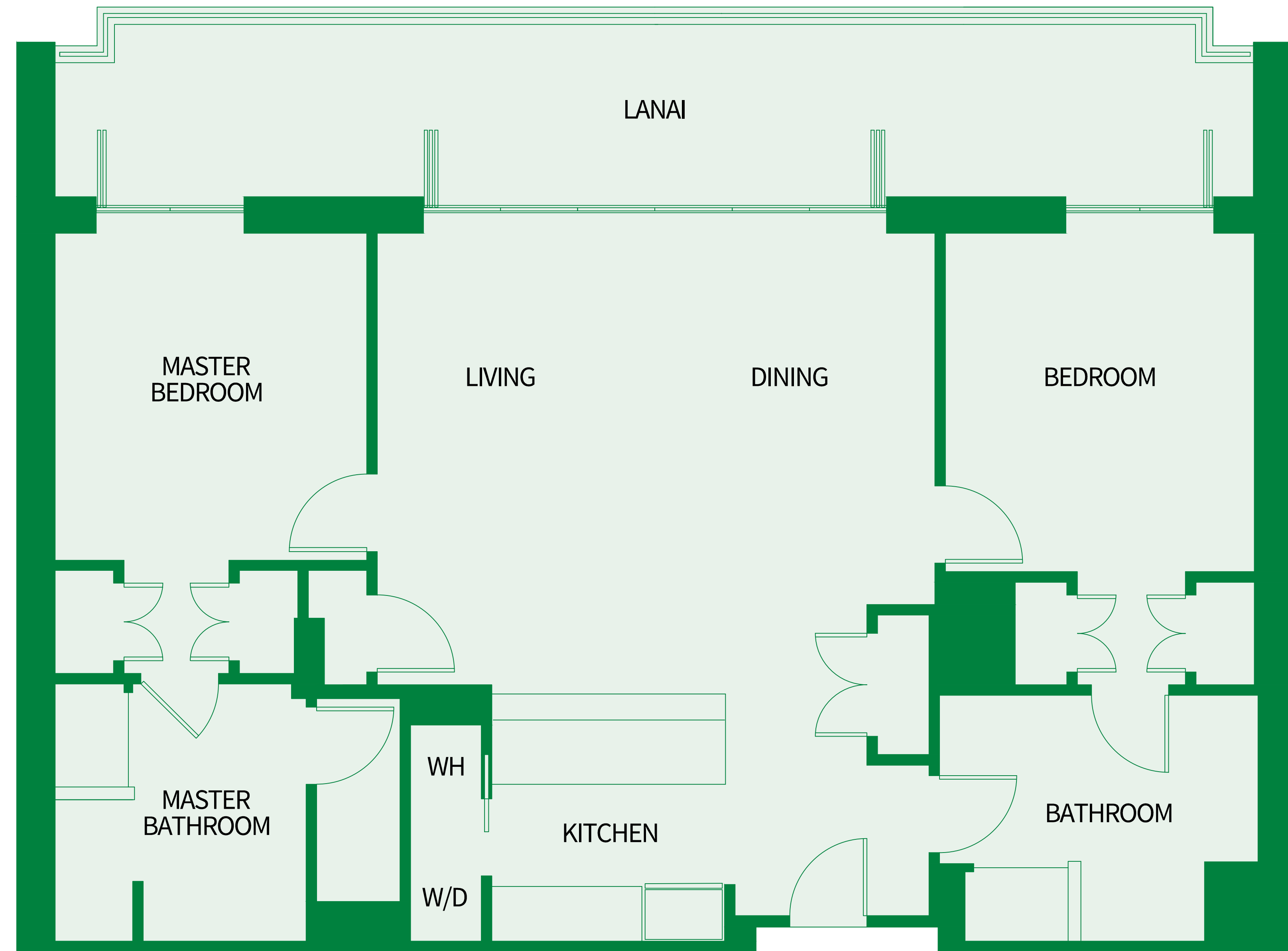



# TWO BEDROOM Plan C8

1,280 sq.ft. Interior  
100 sq.ft. Lanai  
Suites: 919, 933

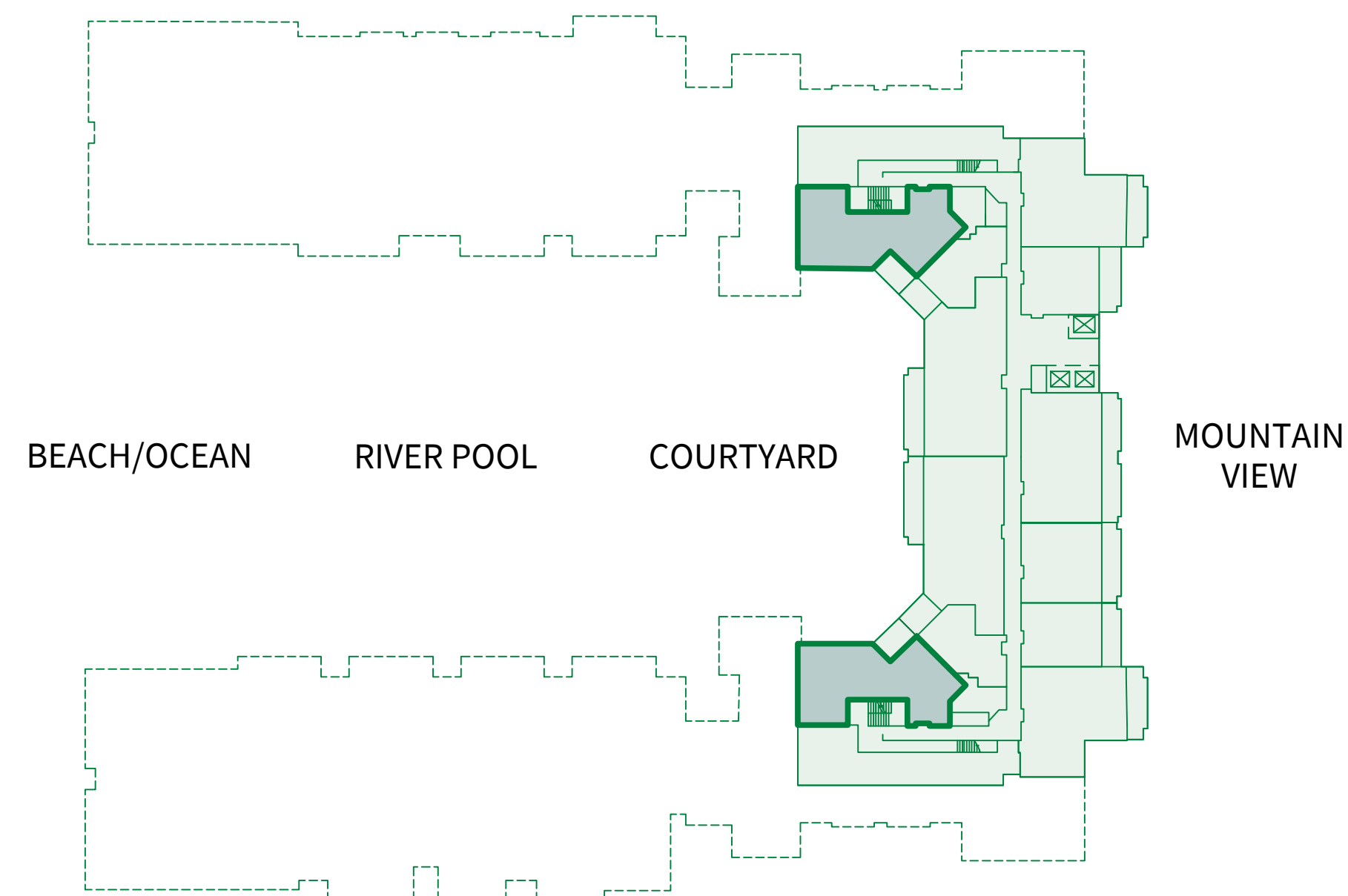
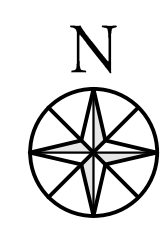
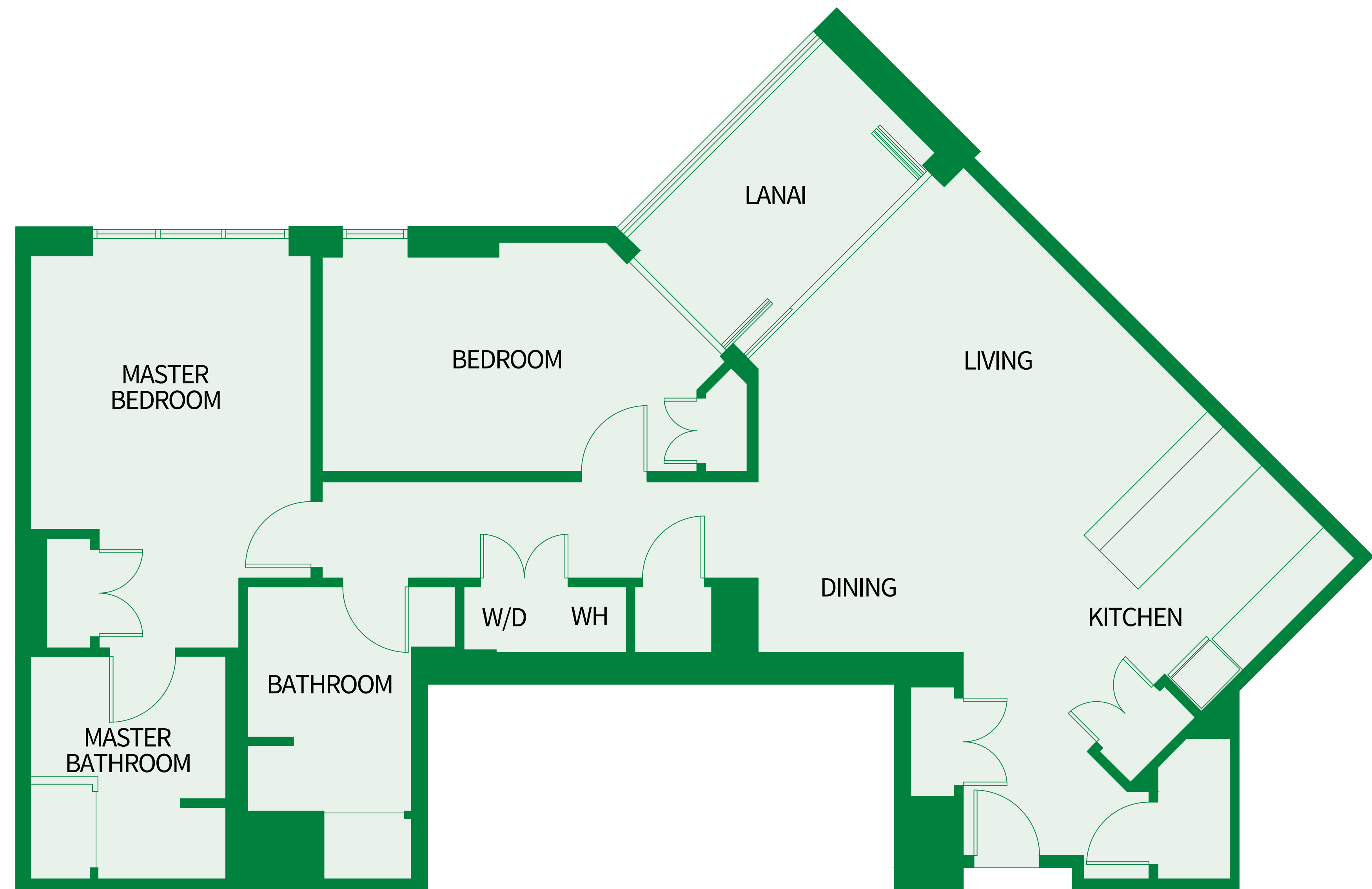

# TWO BEDROOM Plan C7a

1,350 sq.ft. Interior  
175 sq.ft. Lanai  
Suites: 812, 840

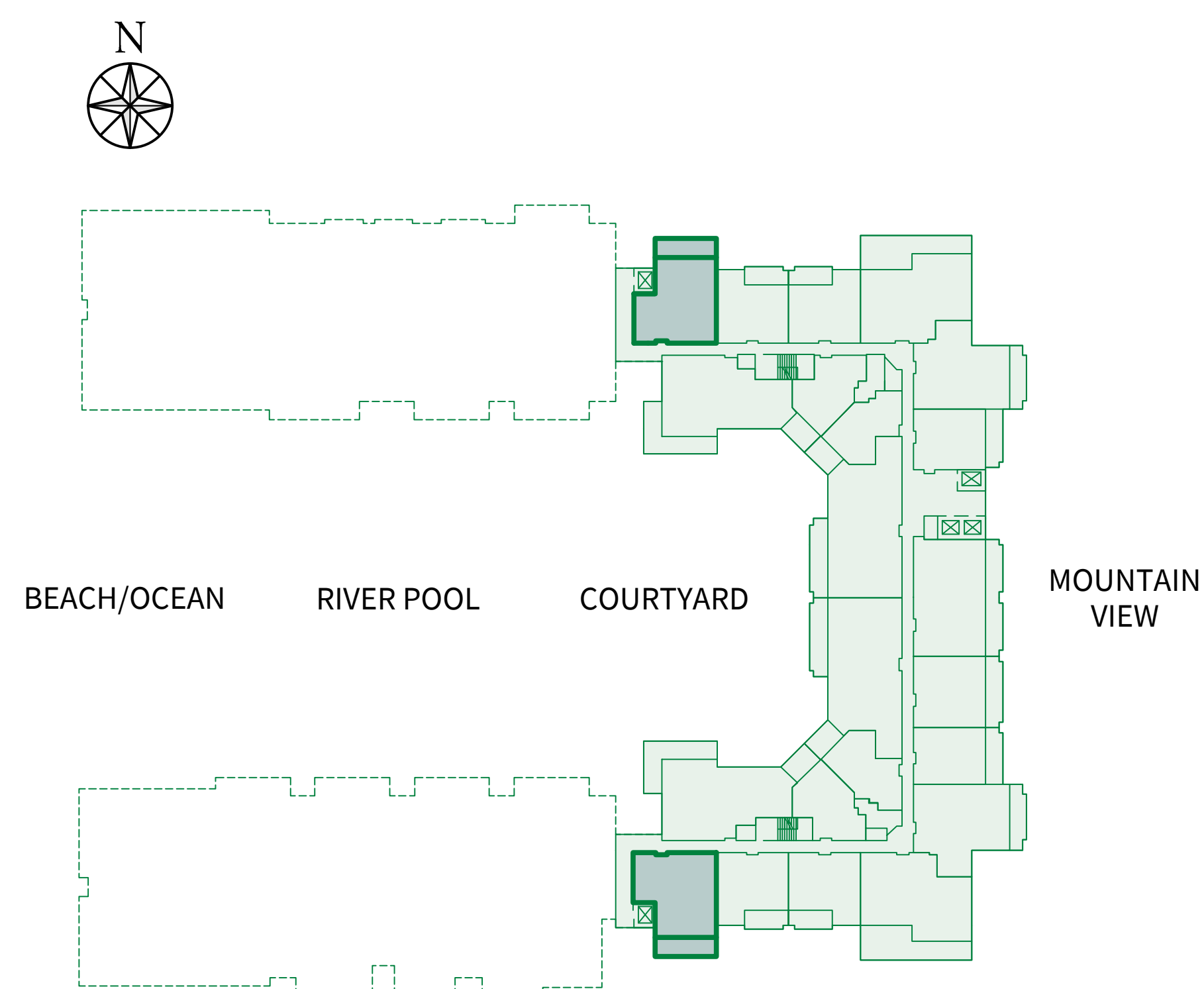

# TWO BEDROOM Plan C6

1,235 sq.ft. Interior  
475 sq.ft. Lanai  
Suites: 225, 229

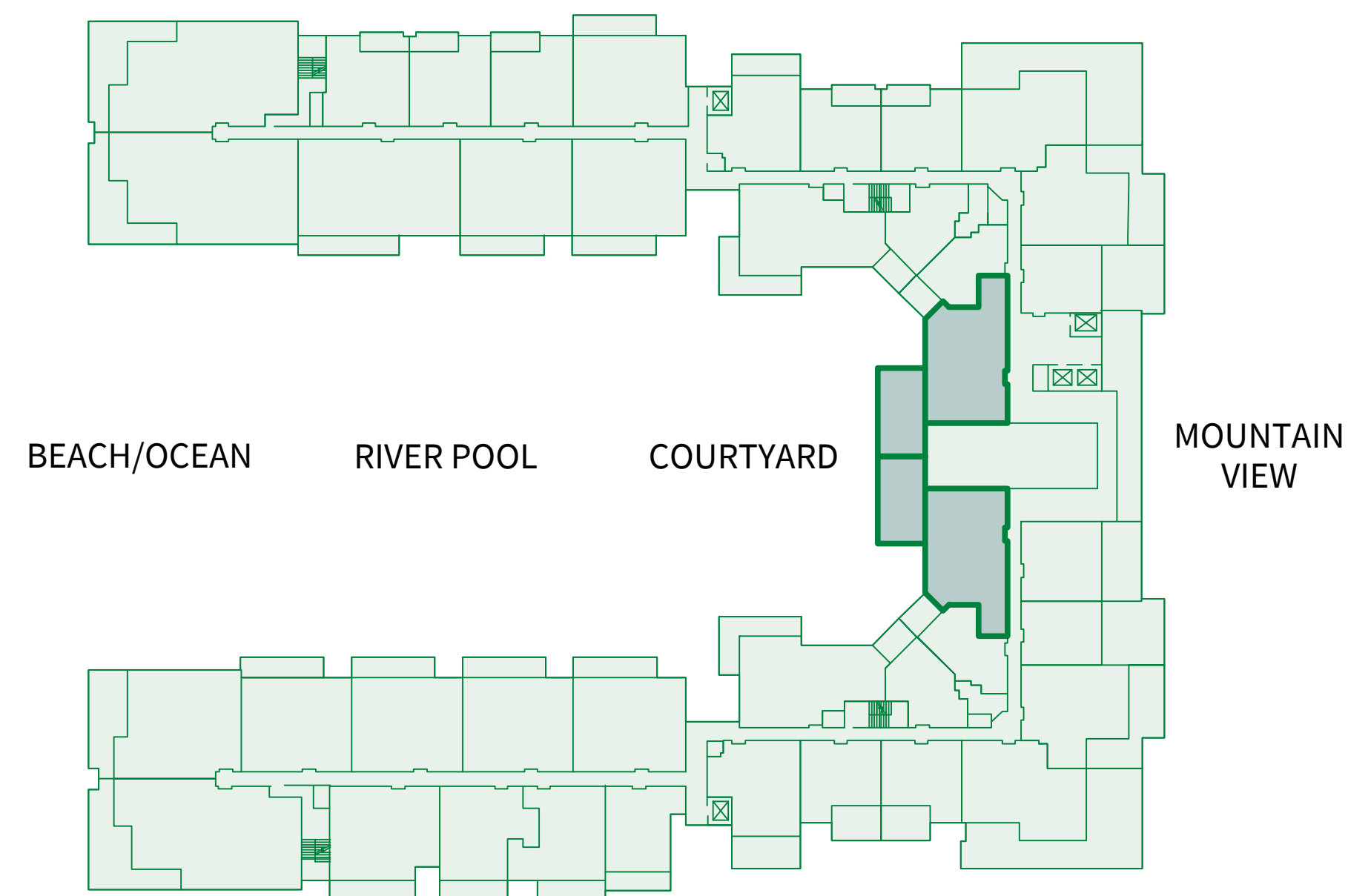
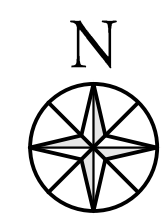
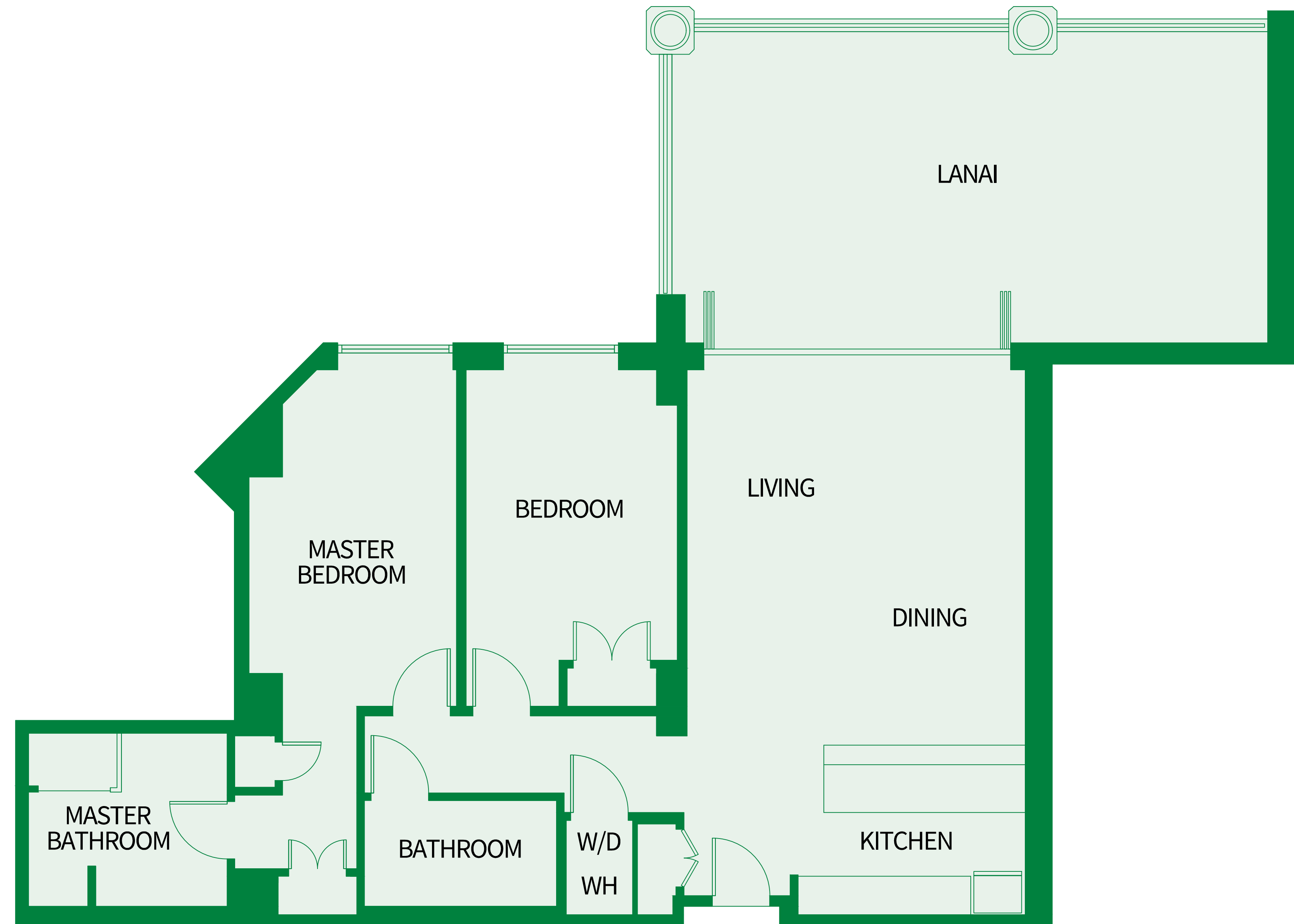

# TWO BEDROOM Plan C4

1,325 sq.ft. Interior

315 sq.ft. Lanai

Suites: 113\*, 139\*, 213,  
239, 313, 339,  
413, 439, 513,  
539, 613, 639,  
713, 739, 813,  
839

\* Lanai area larger than noted

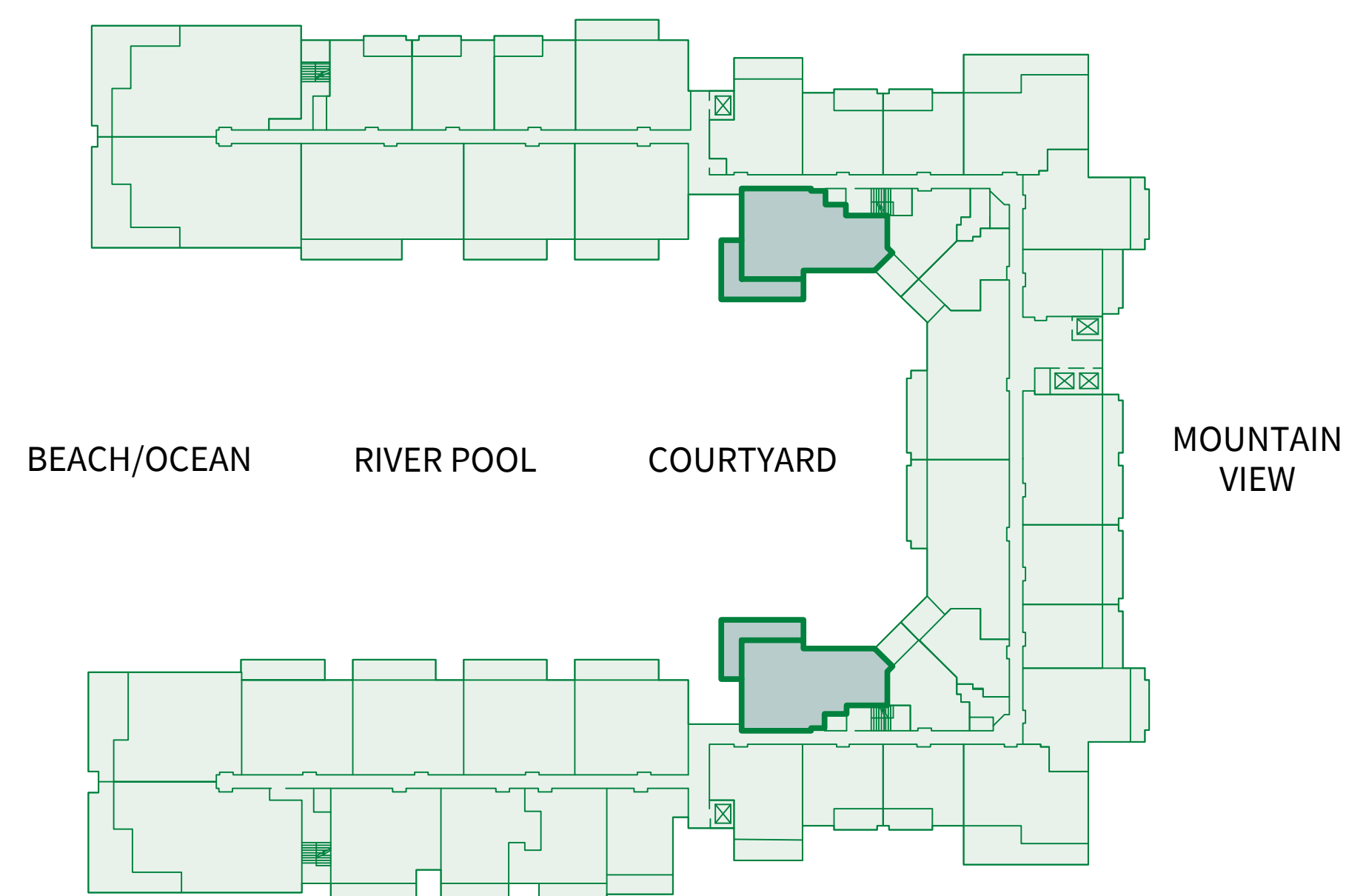
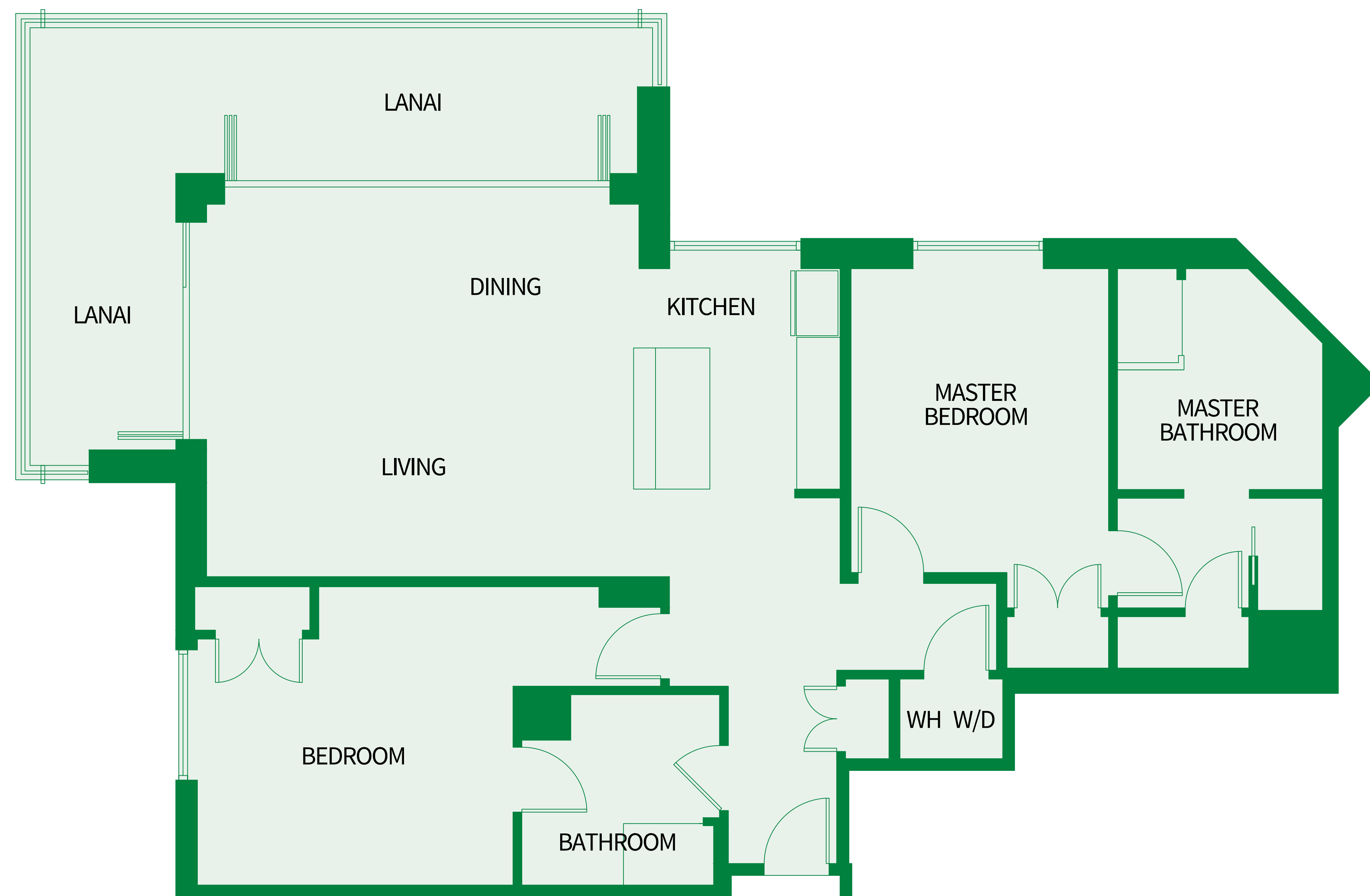

Island 

**Sotheby's**  
INTERNATIONAL REALTY

# TWO BEDROOM Plan C3-ADA

1,230 sq.ft. Interior

470 sq.ft. Lanai

Suites: 318, 334, 418, 434

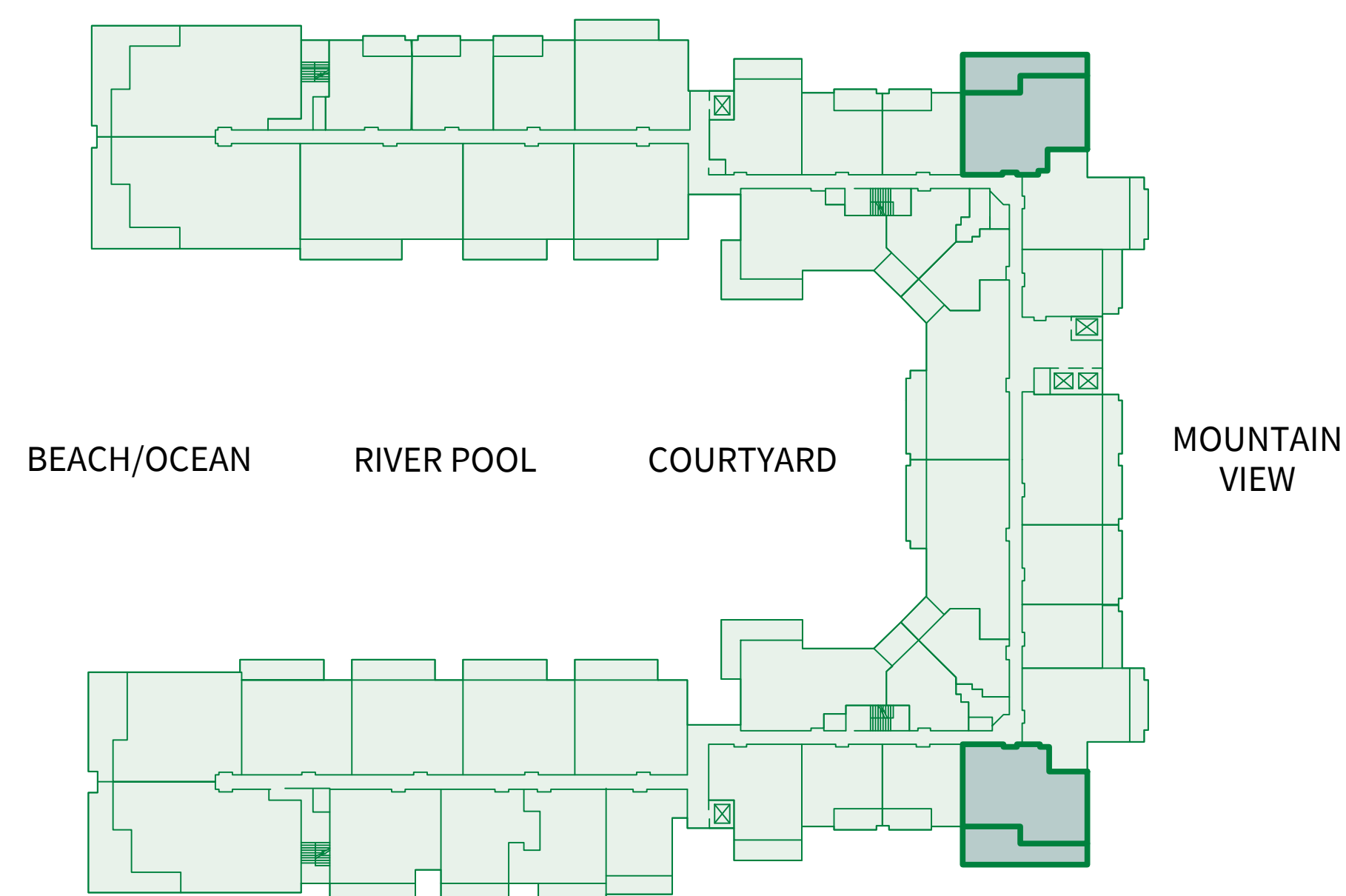
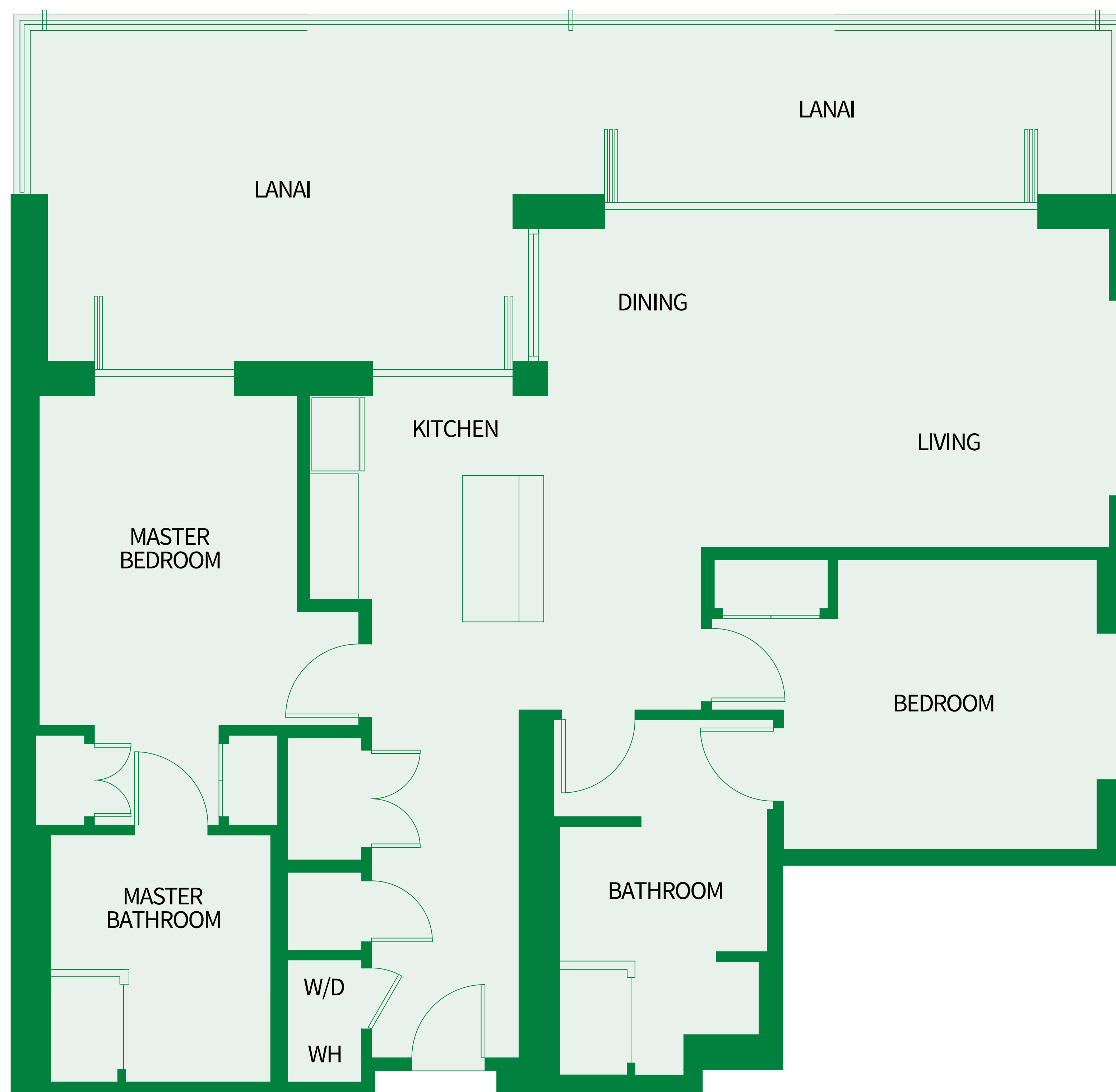

Island 

**Sotheby's**  
INTERNATIONAL REALTY



# TWO BEDROOM Plan C3

1,230 sq.ft. Interior

470 sq.ft. Lanai

Suites: 218\*, 234\*, 518, 534, 618,  
634, 718, 734, 818, 834

\* Lanai area larger than noted

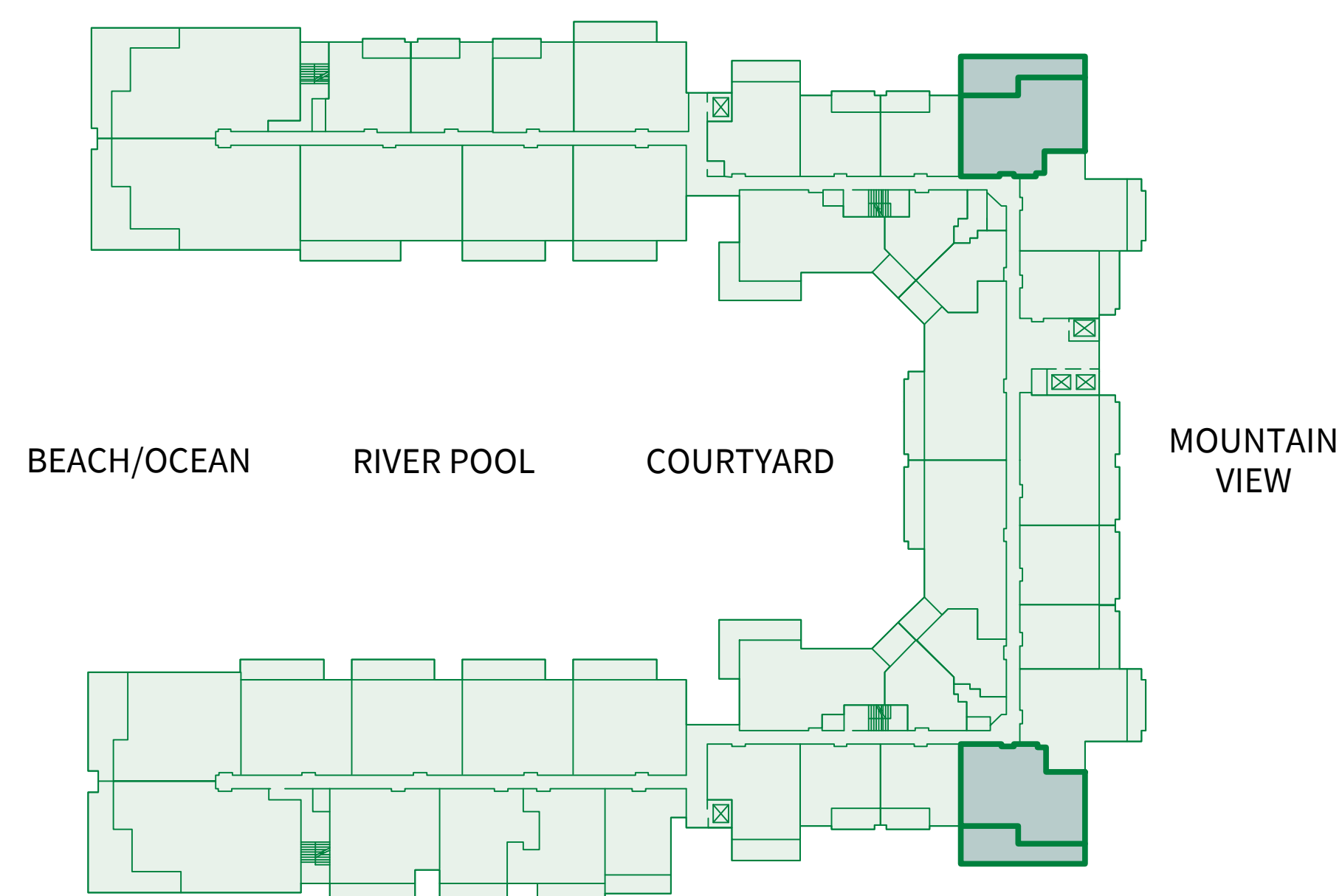
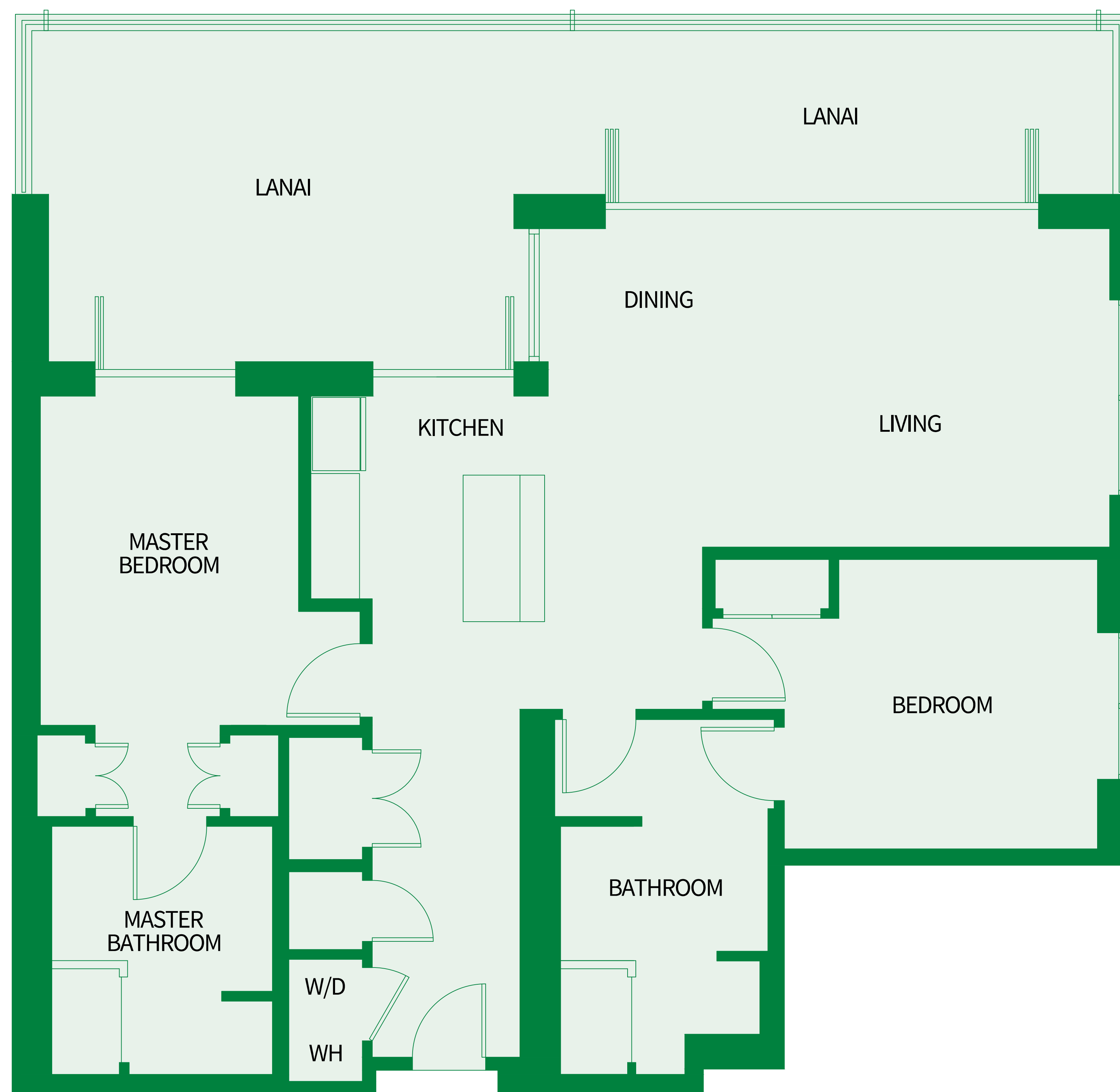

Island 

**Sotheby's**  
INTERNATIONAL REALTY

# TWO BEDROOM Plan C2a

1,215 sq.ft. Interior

165 sq.ft. Lanai

Suites: 920, 932, 1020, 1032

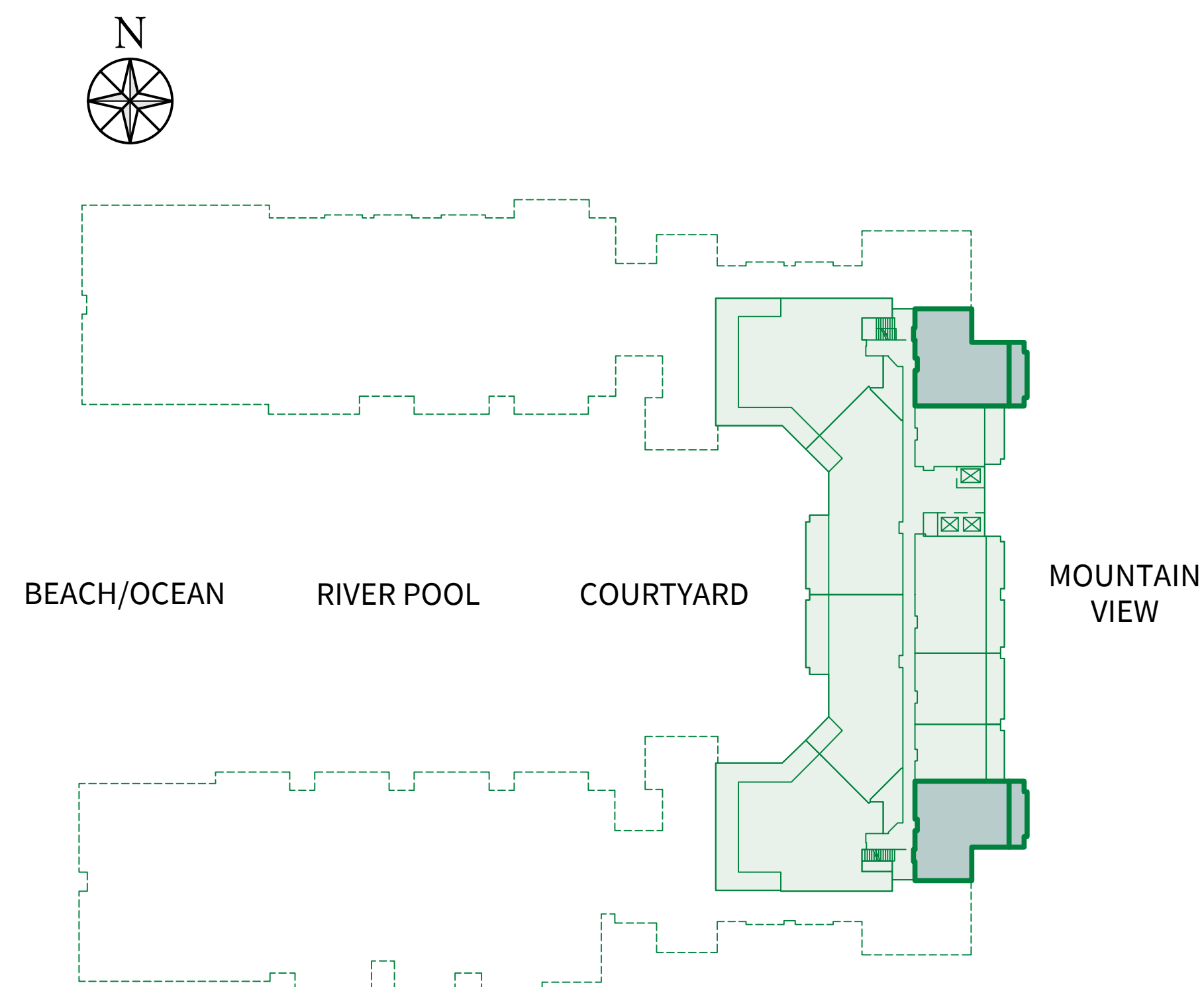
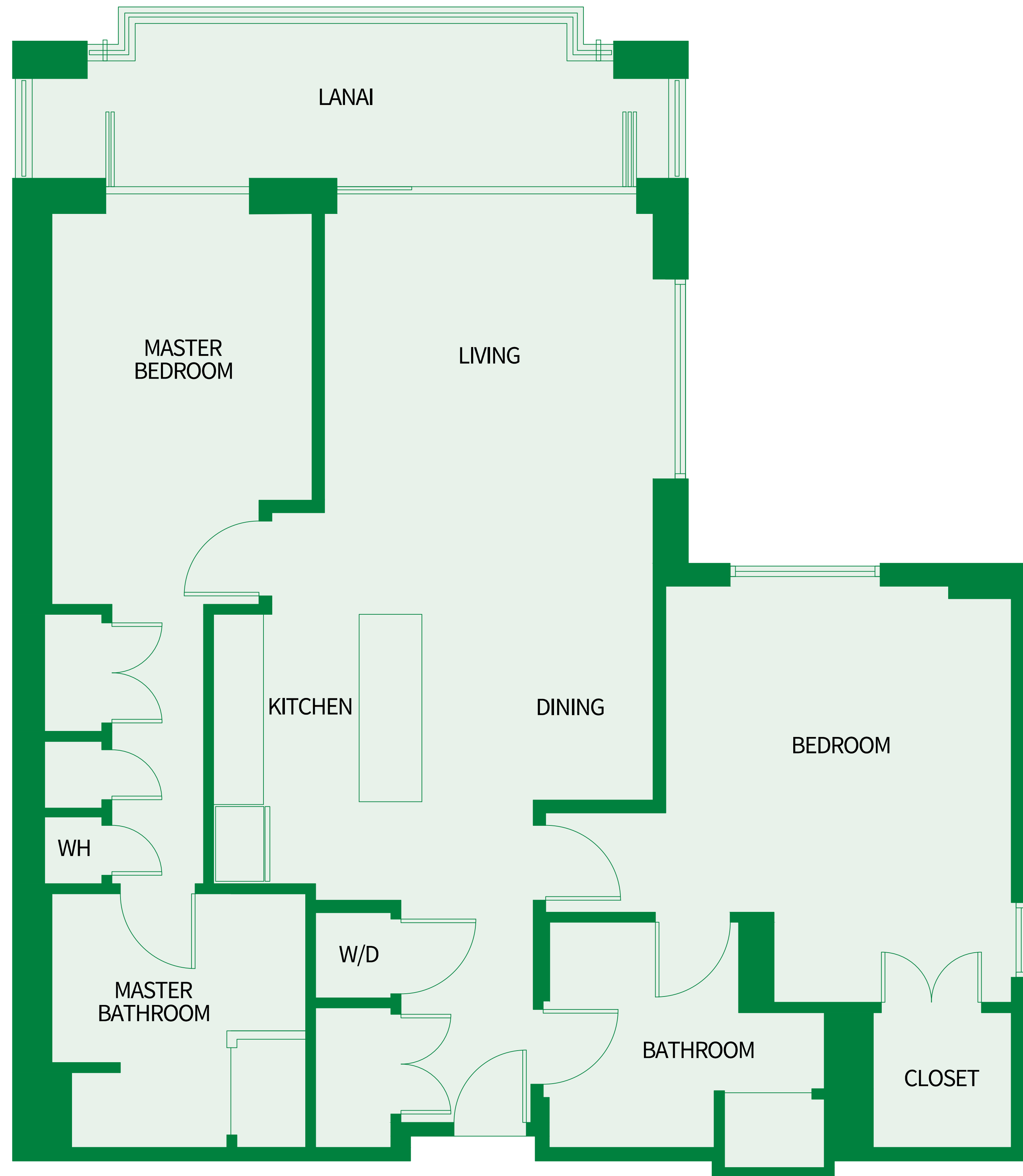

# TWO BEDROOM Plan C2

1,080 sq.ft. Interior

165 sq.ft. Lanai

Suites: 220\*, 232\*, 320, 332, 420,  
432, 520, 532, 620, 632,  
720, 732, 820, 832

\* Lanai area larger than noted

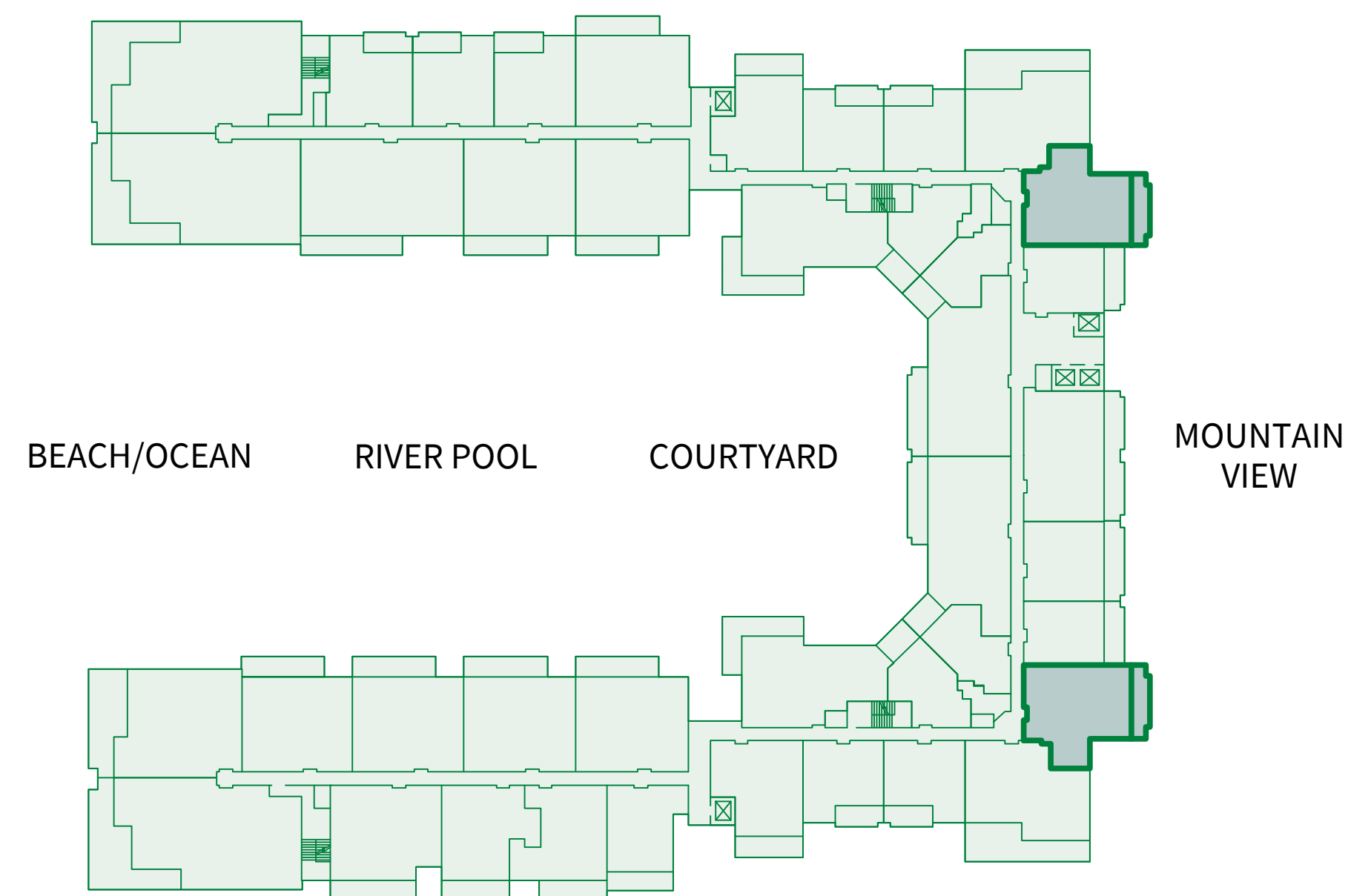
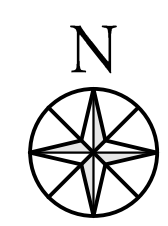
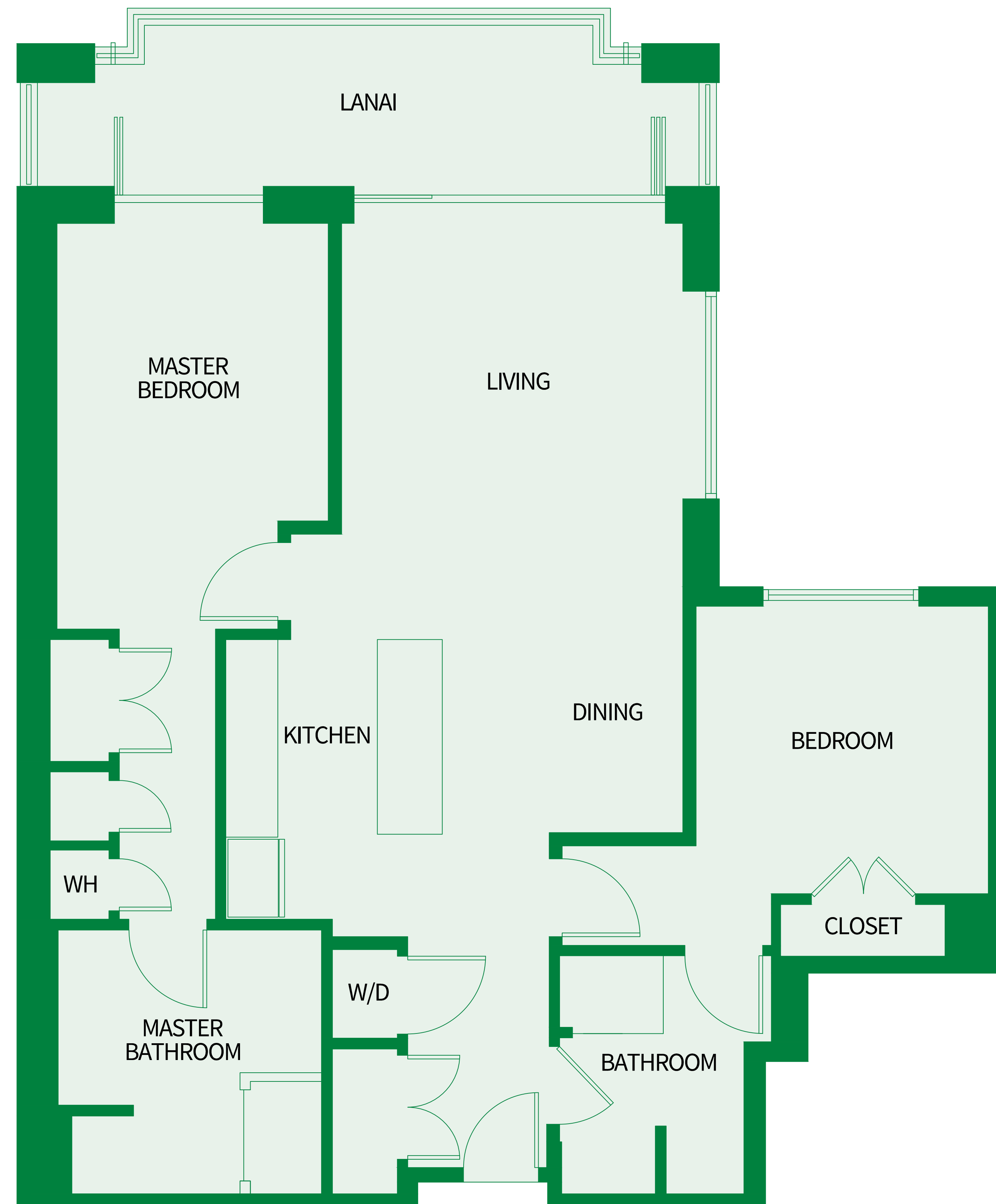

# TWO BEDROOM Plan C1c

1,230 sq.ft. Interior

230 sq.ft. Lanai

Suites: 141\*, 242, 342, 442, 542,  
642, 742

\* Lanai area larger than noted

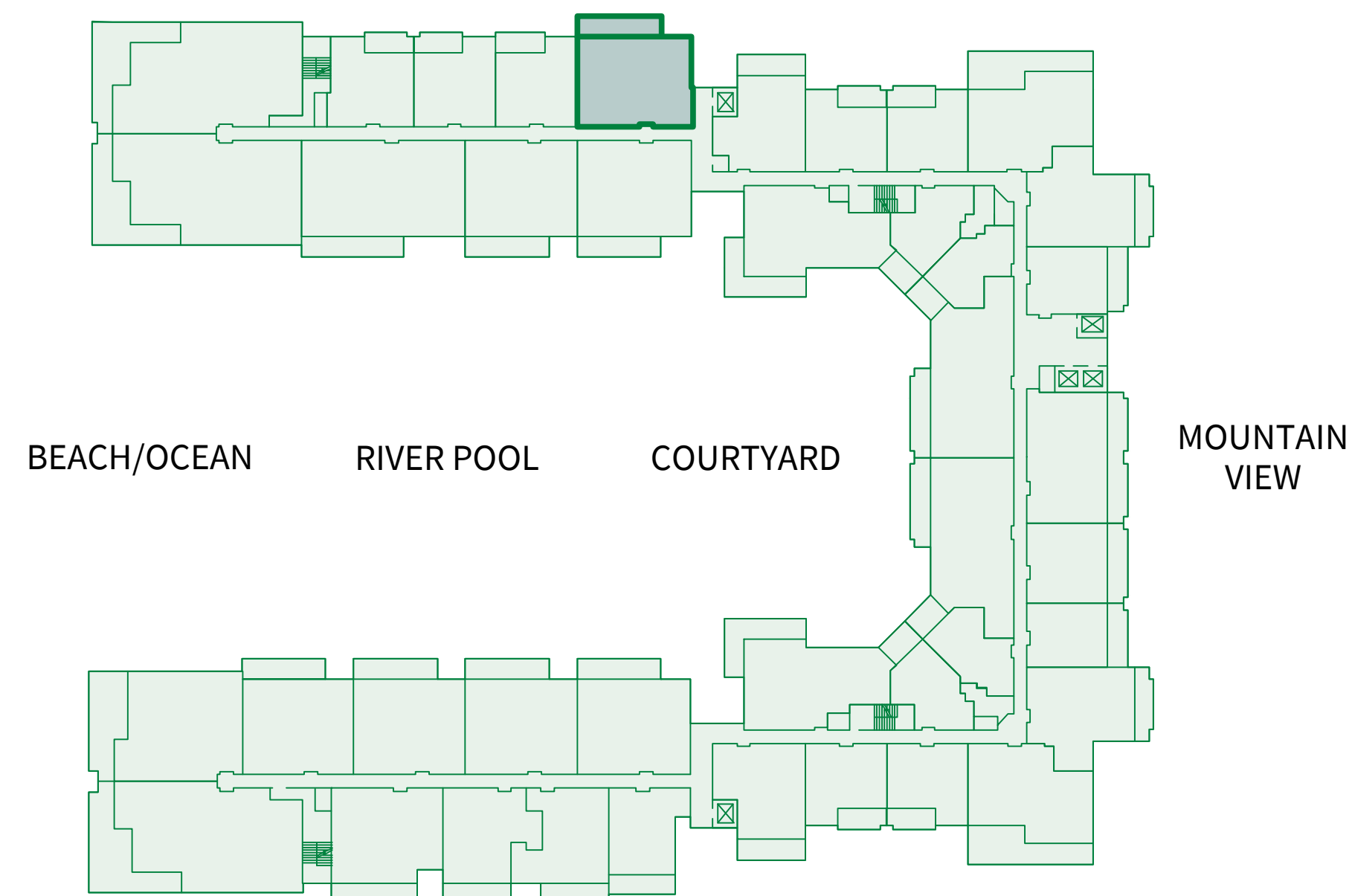
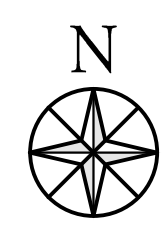
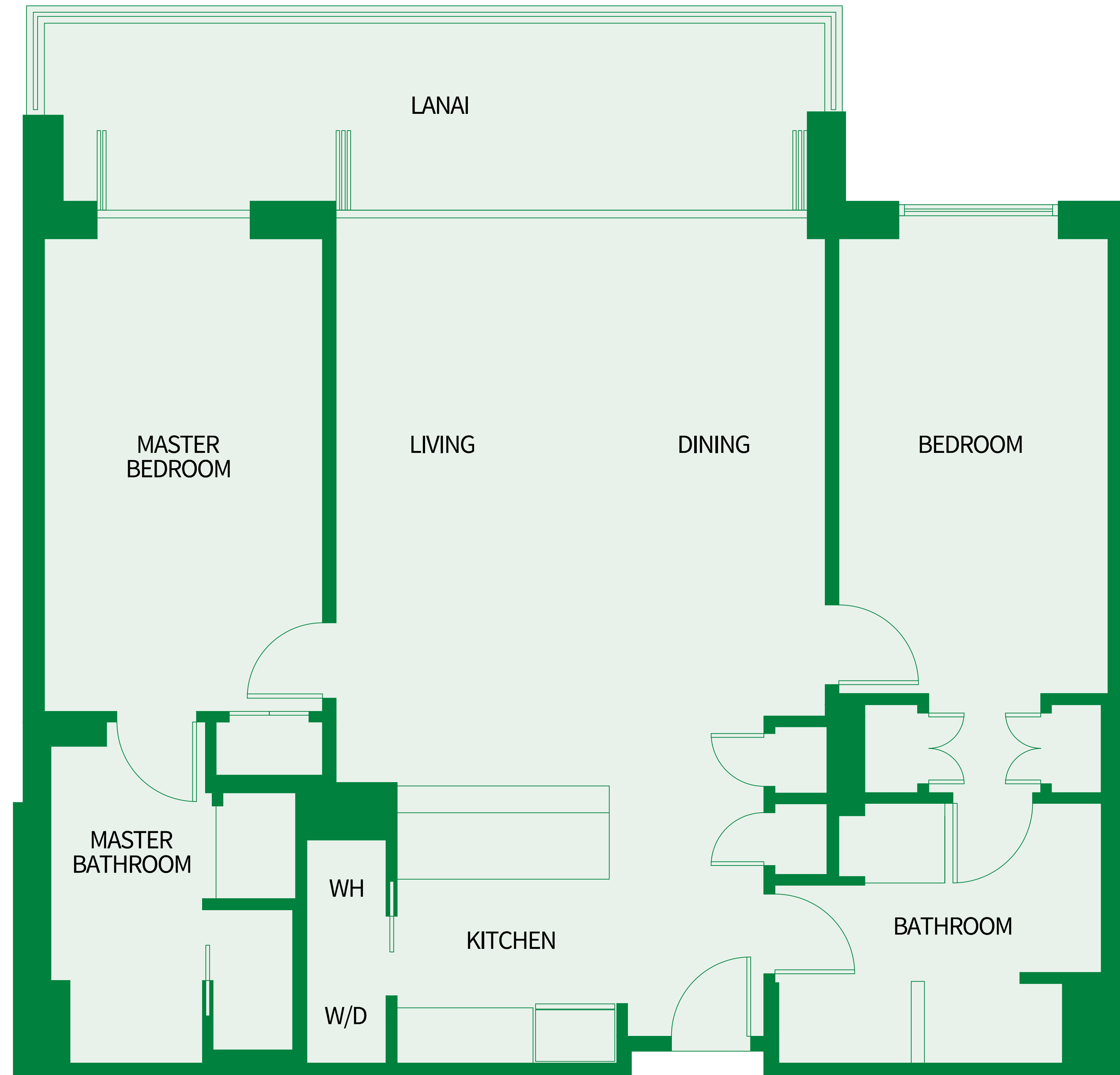

# TWO BEDROOM Plan C1b

1,250 sq.ft. Interior

230 sq.ft. Lanai

Suites: 104\*, 204, 304, 404, 504,  
604, 704

\* Lanai area larger than noted

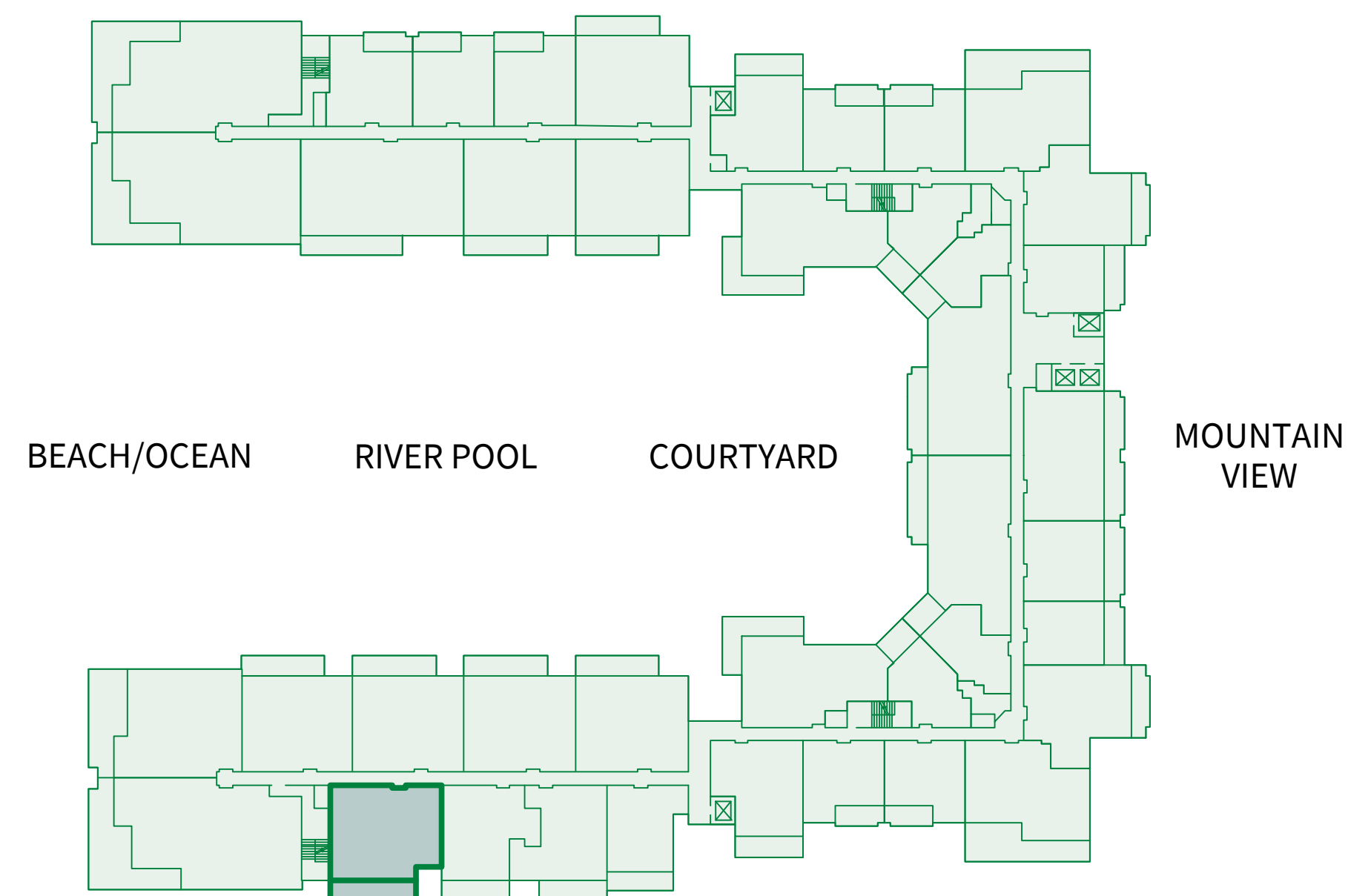
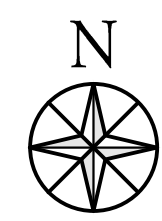



# TWO BEDROOM Plan C1a

1,315 sq.ft. Interior

230 sq.ft. Lanai

Suites: 103\*, 105\*, 107\*, 109\*, 143\*,  
145\*, 203, 205, 207, 209,  
243, 245, 303, 305, 307,  
309, 343, 345, 403, 405,  
407, 409, 443, 445, 503,  
505, 507, 509, 543, 545,  
603, 605, 607, 609, 643,  
645, 703, 705, 707, 709,  
743, 745

\* Lanai area larger than noted

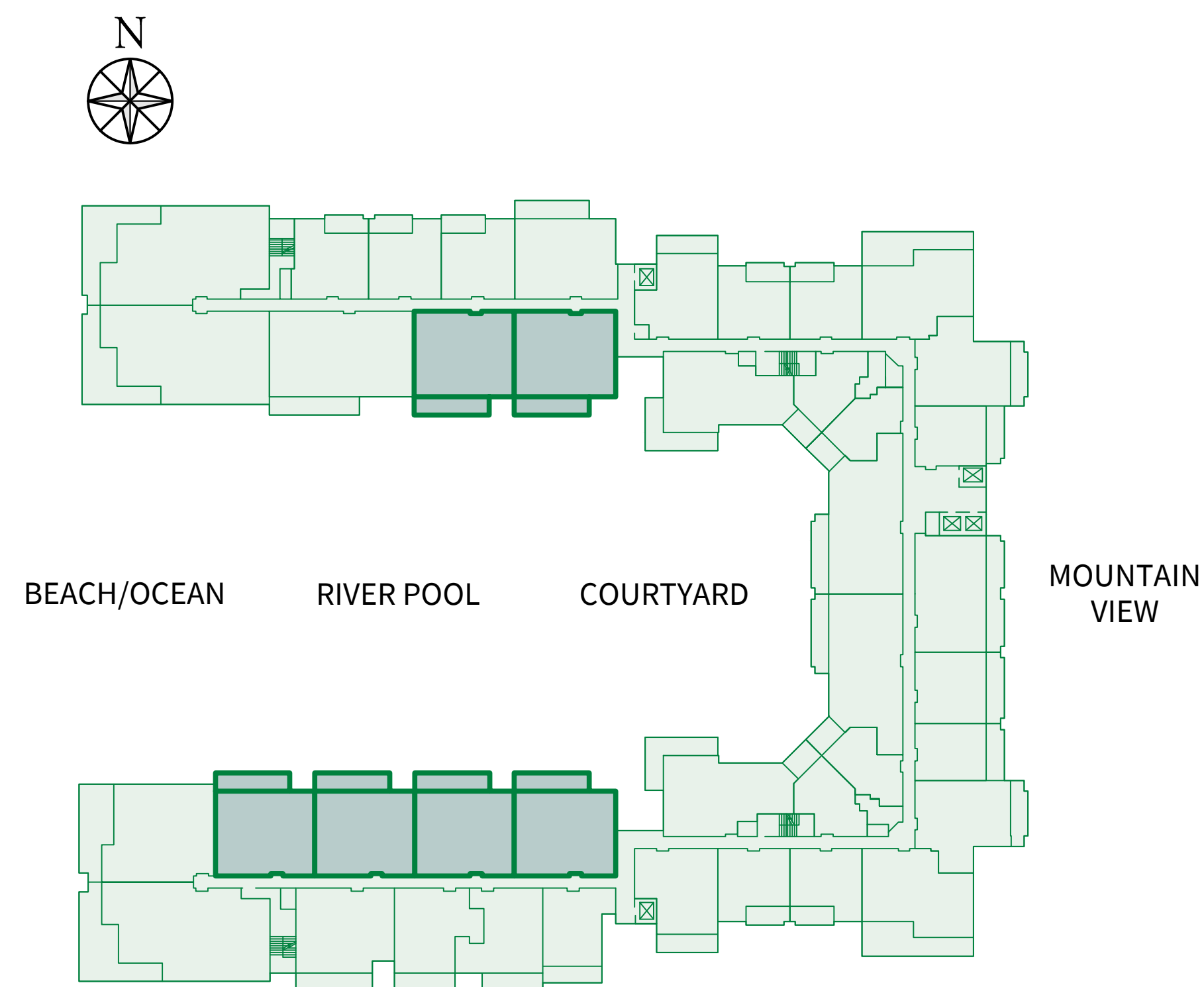
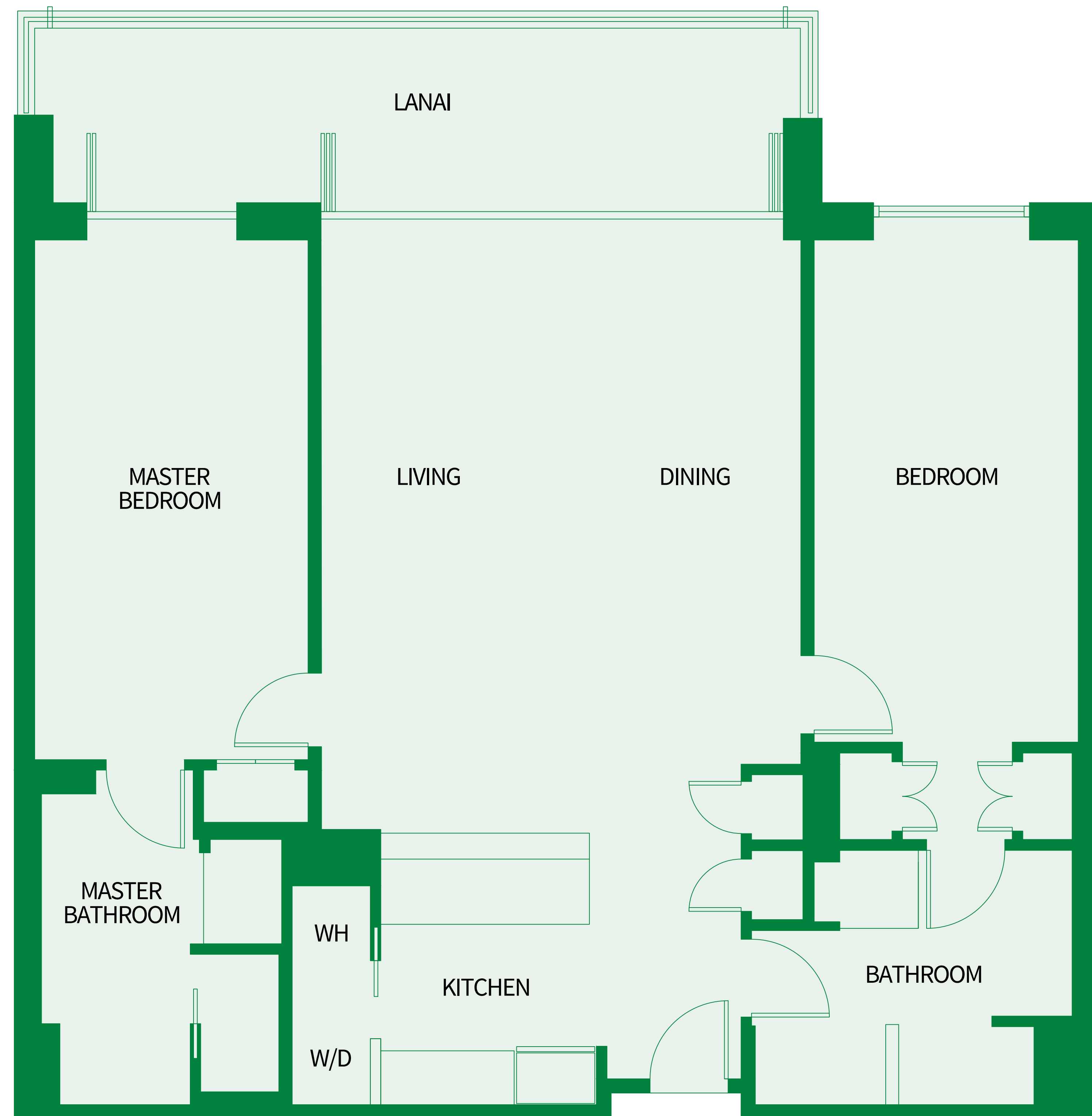

# ONE BEDROOM & DEN

## Plan BD3

955 sq.ft. Interior

180 sq.ft. Lanai

Suites: 108\*, 208, 308, 408, 508,  
608, 708

\* Lanai area larger than noted

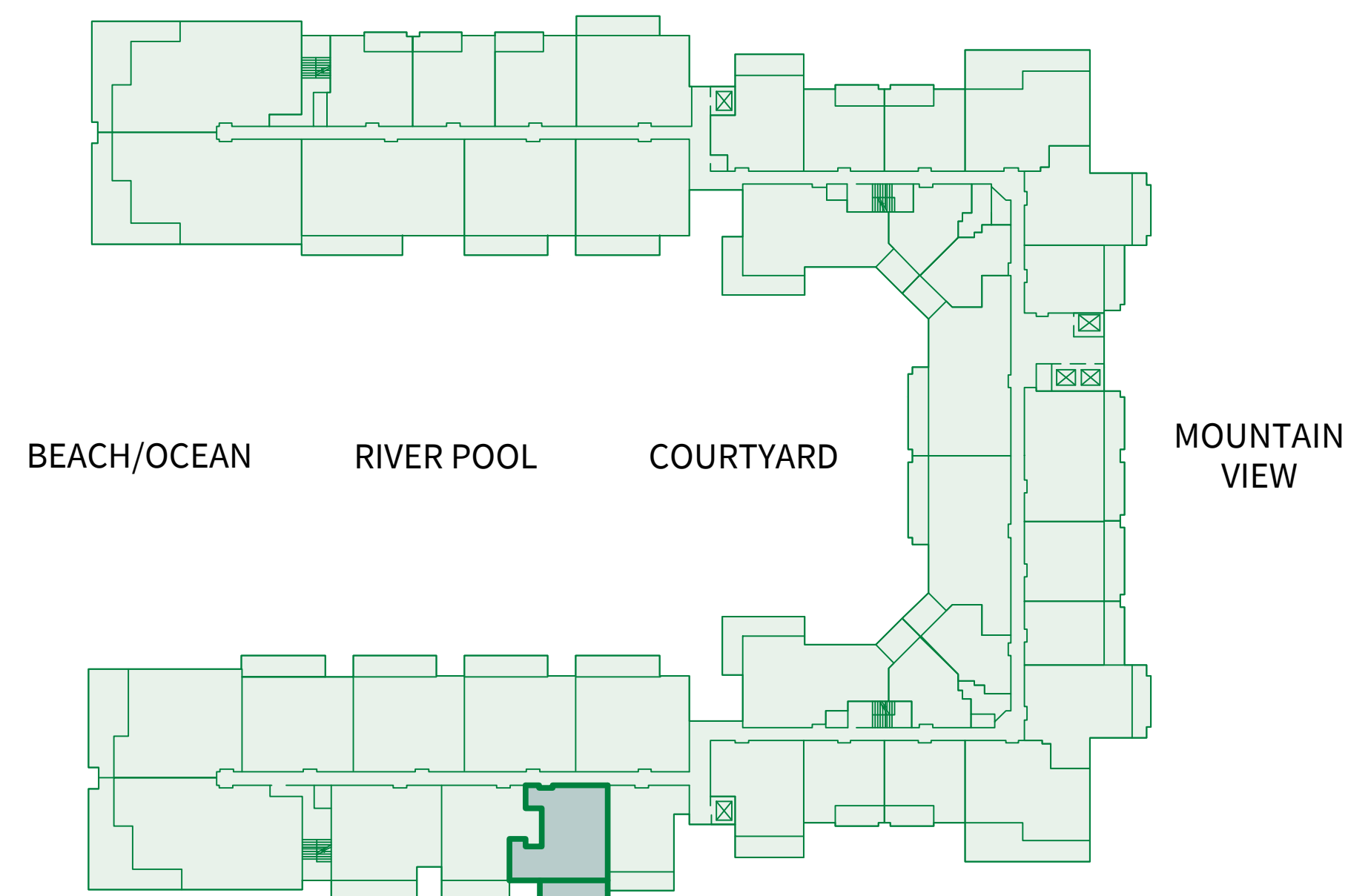
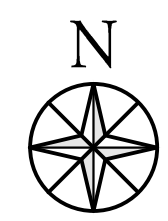
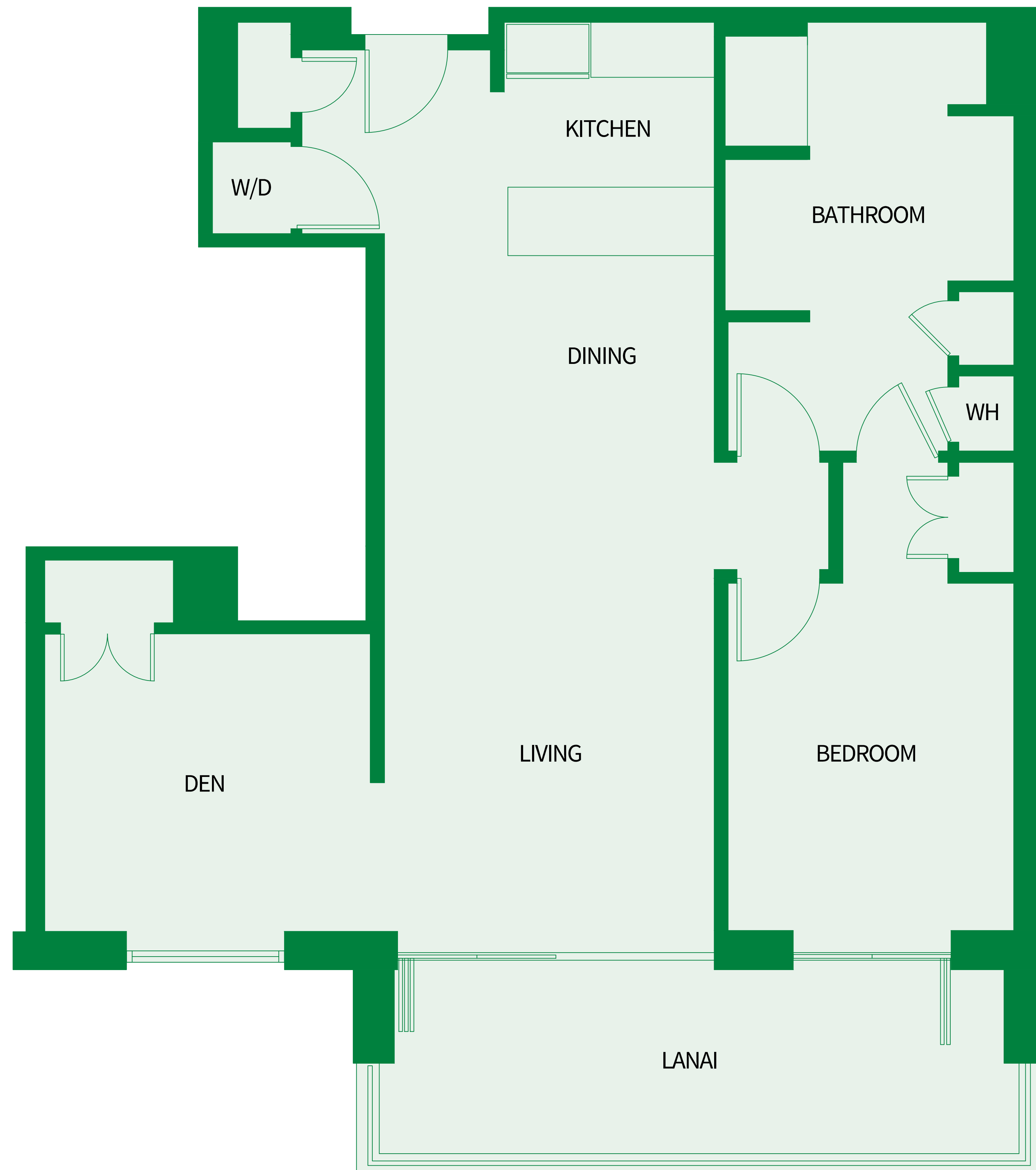

# ONE BEDROOM & DEN

## Plan BD2

945 sq.ft. Interior

180 sq.ft. Lanai

Suites: 106\*, 206, 306, 406, 506,  
606, 706

\* Lanai area larger than noted

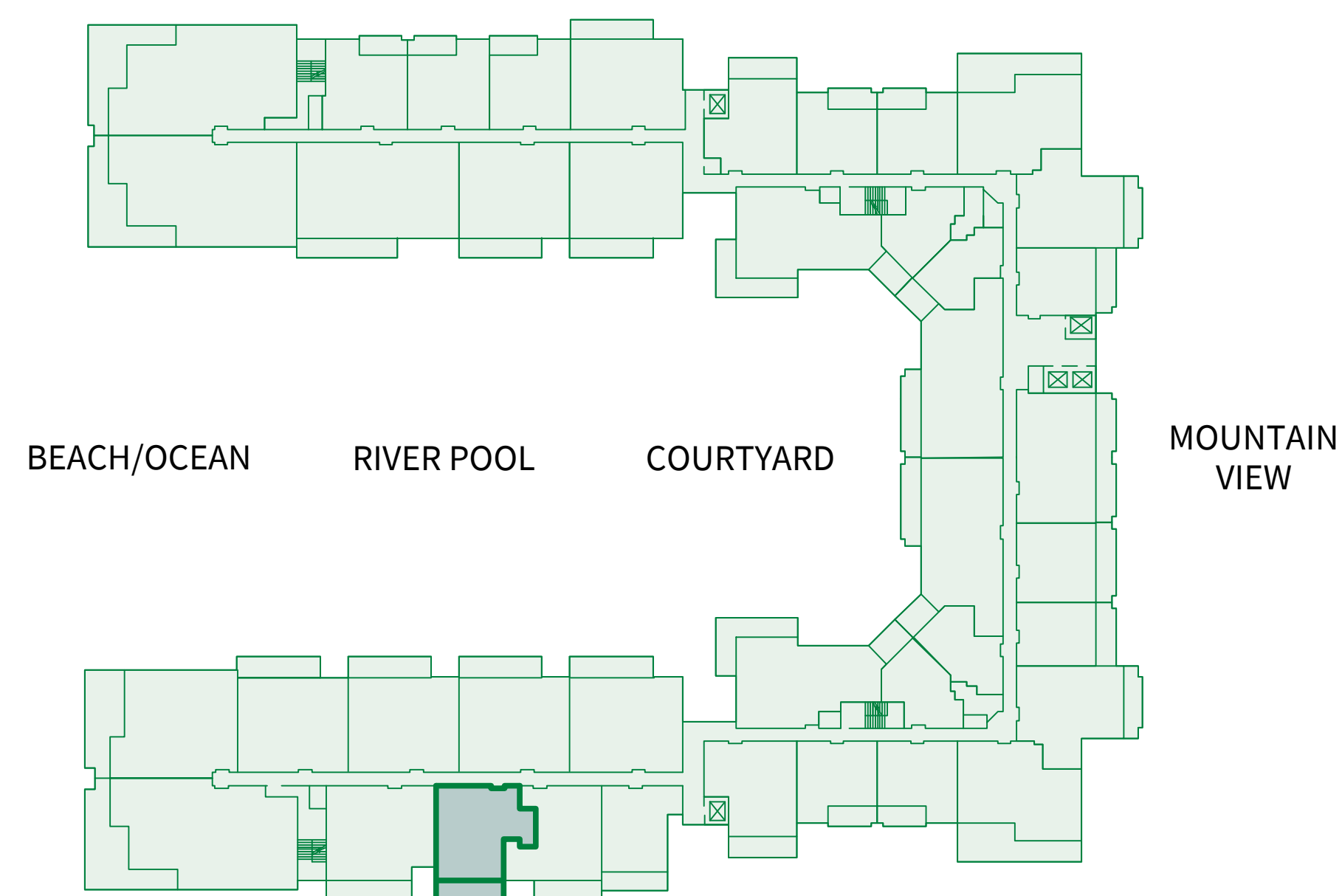
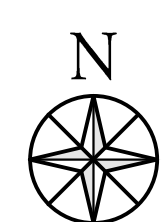
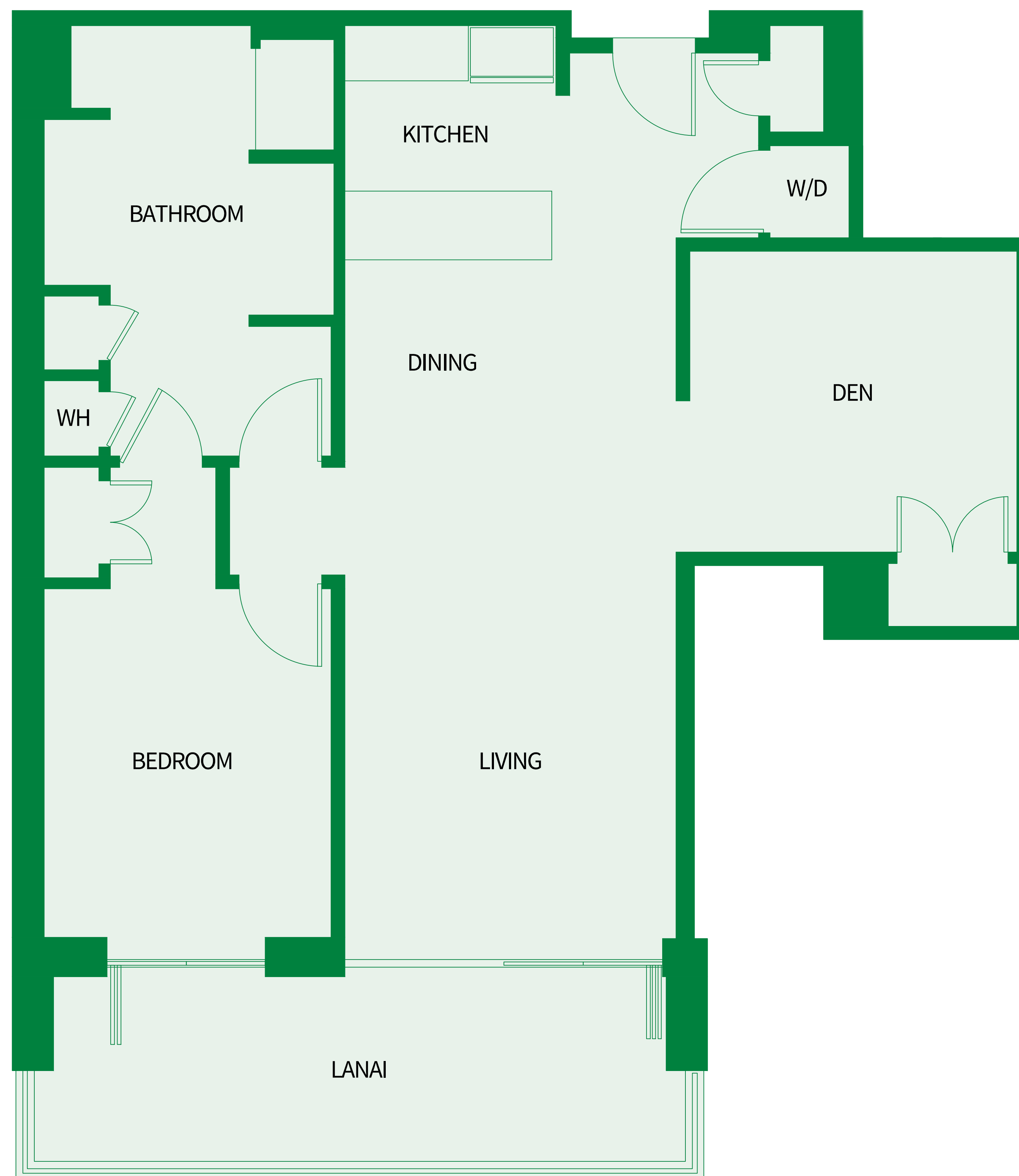

Island 

**Sotheby's**  
INTERNATIONAL REALTY

# ONE BEDROOM & DEN

## Plan BD1

915 sq.ft. Interior

175 sq.ft. Lanai

Suites: 112\*, 140\*, 212\*, 240, 312,  
340, 412, 440, 512, 540,  
612, 640, 712, 740

\* Lanai area larger than noted

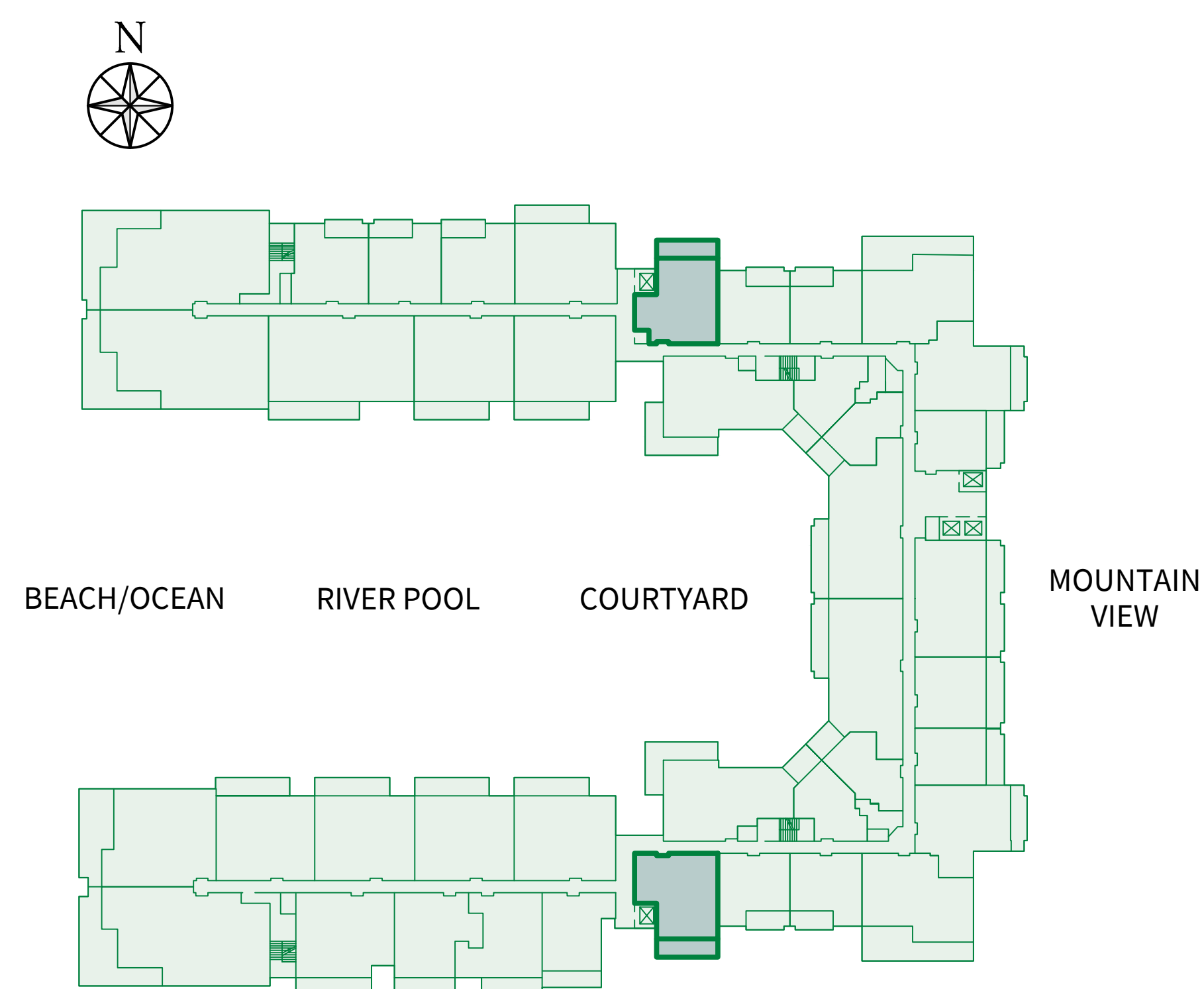
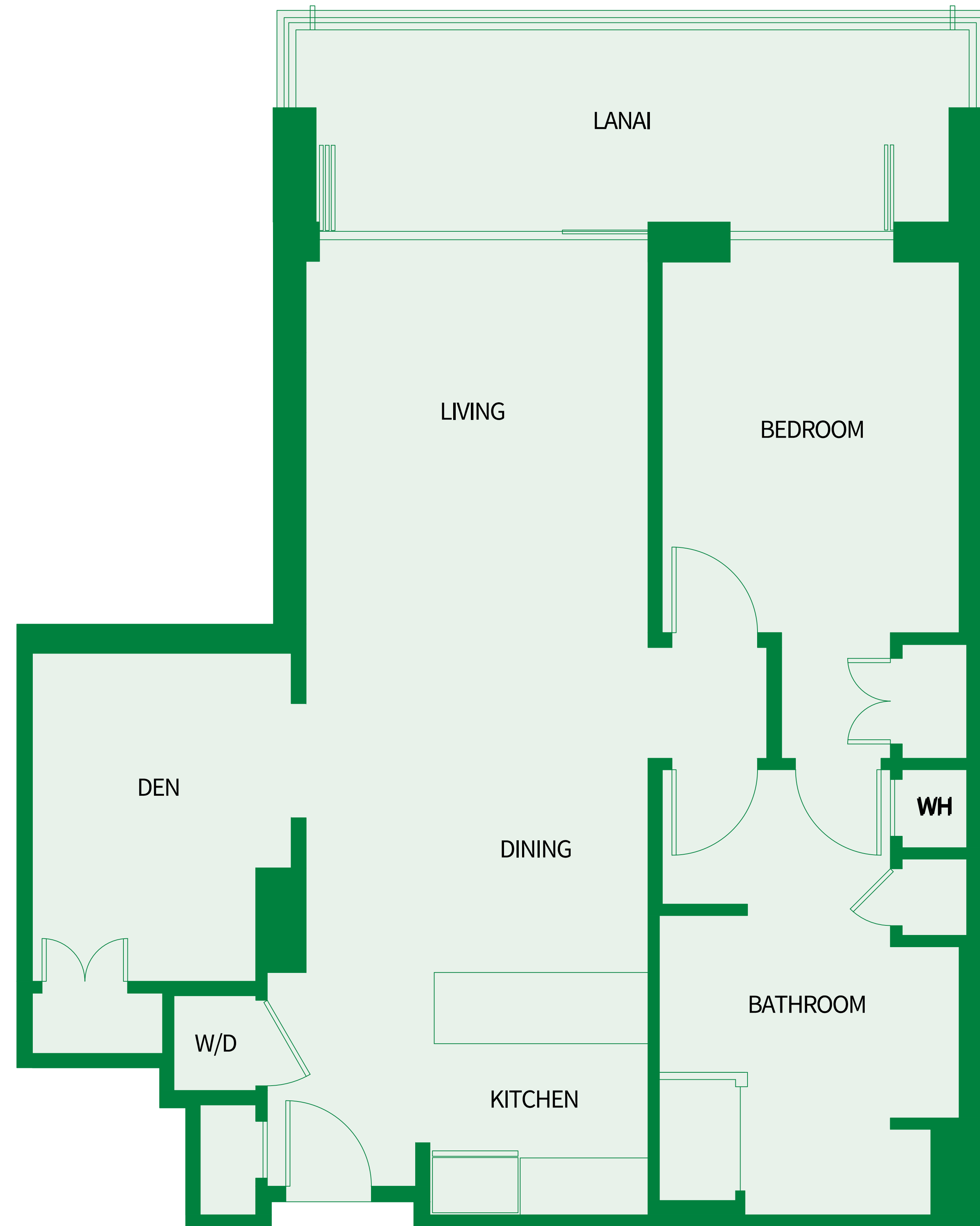

# ONE BEDROOM Plan B6

730 sq.ft. Interior

180 sq.ft. Lanai

Suites: 110\*, 210, 310, 410, 510,  
610, 710

\* Lanai area larger than noted

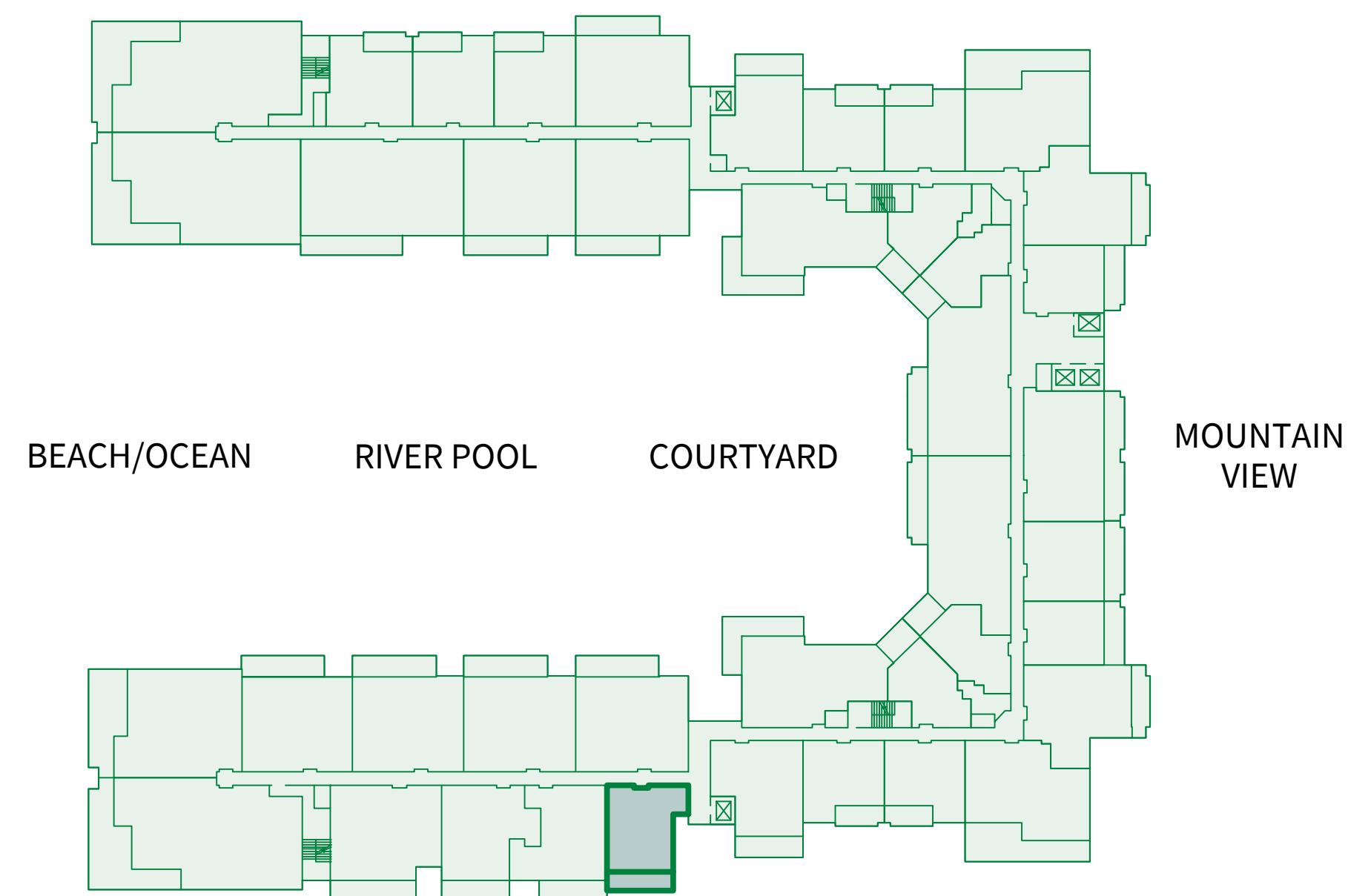
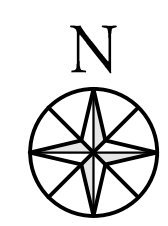
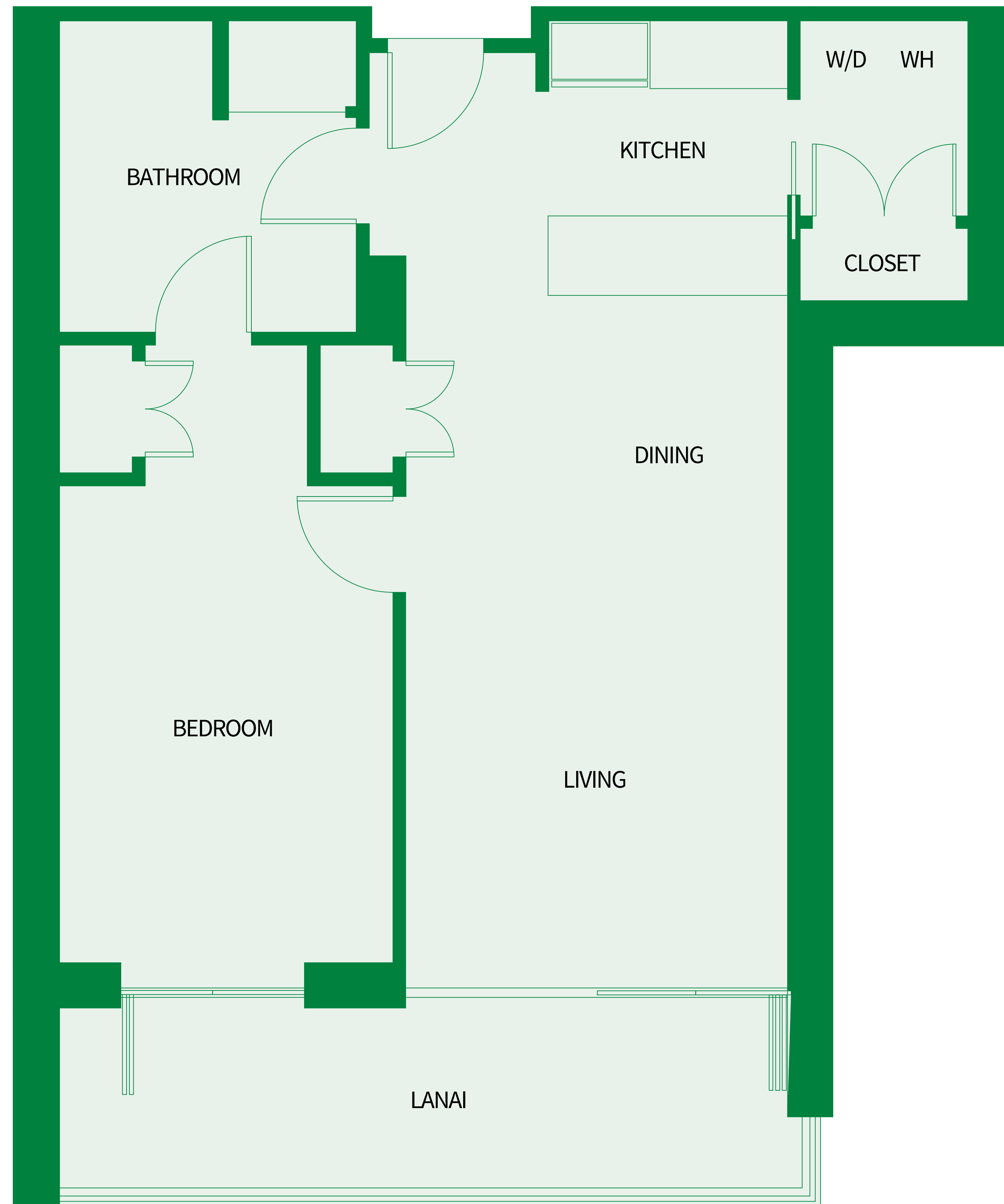



# ONE BEDROOM Plan B3-ADA

750 sq.ft. Interior

200 sq.ft. Lanai

Suites: 324, 424, 524, 624

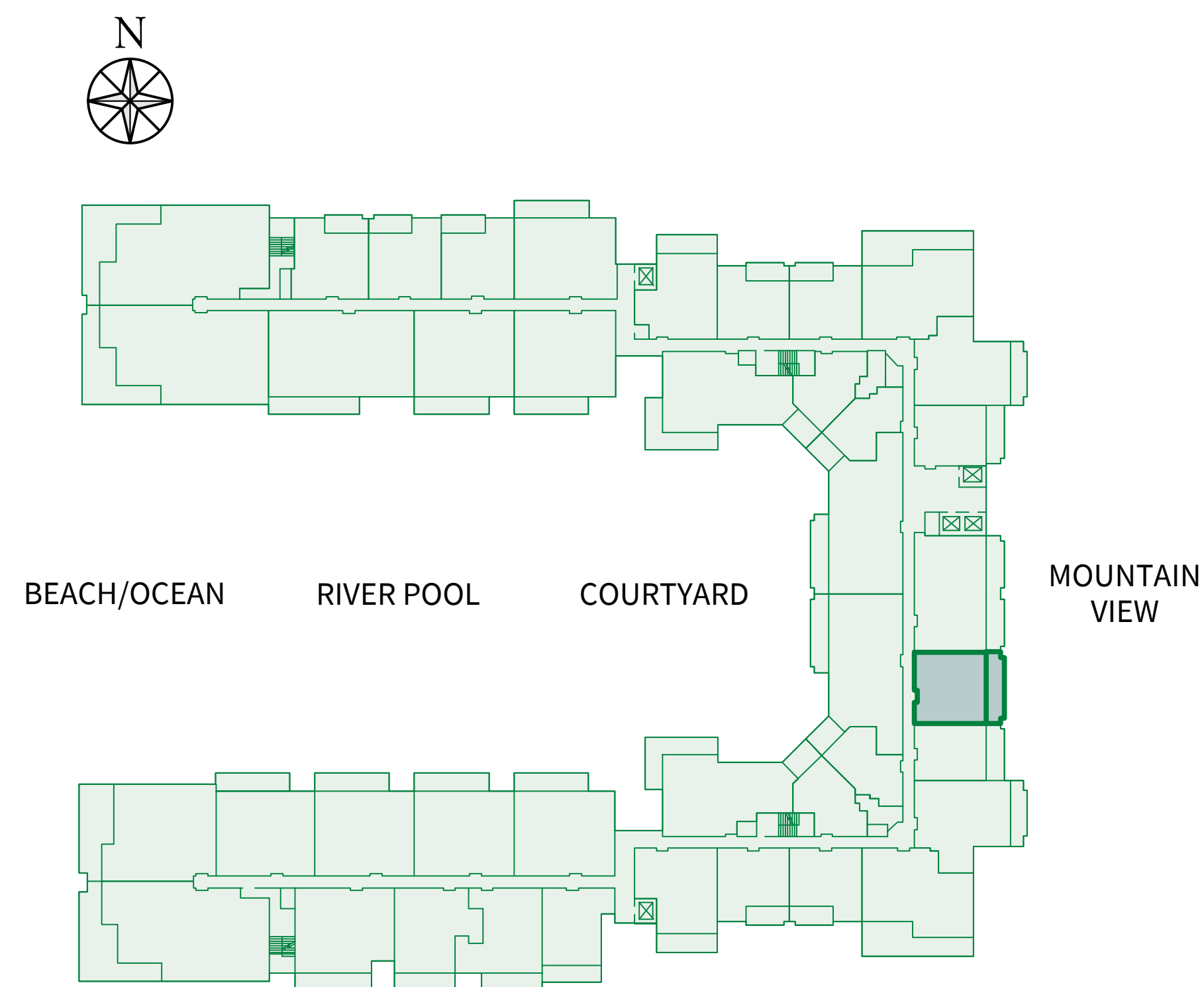
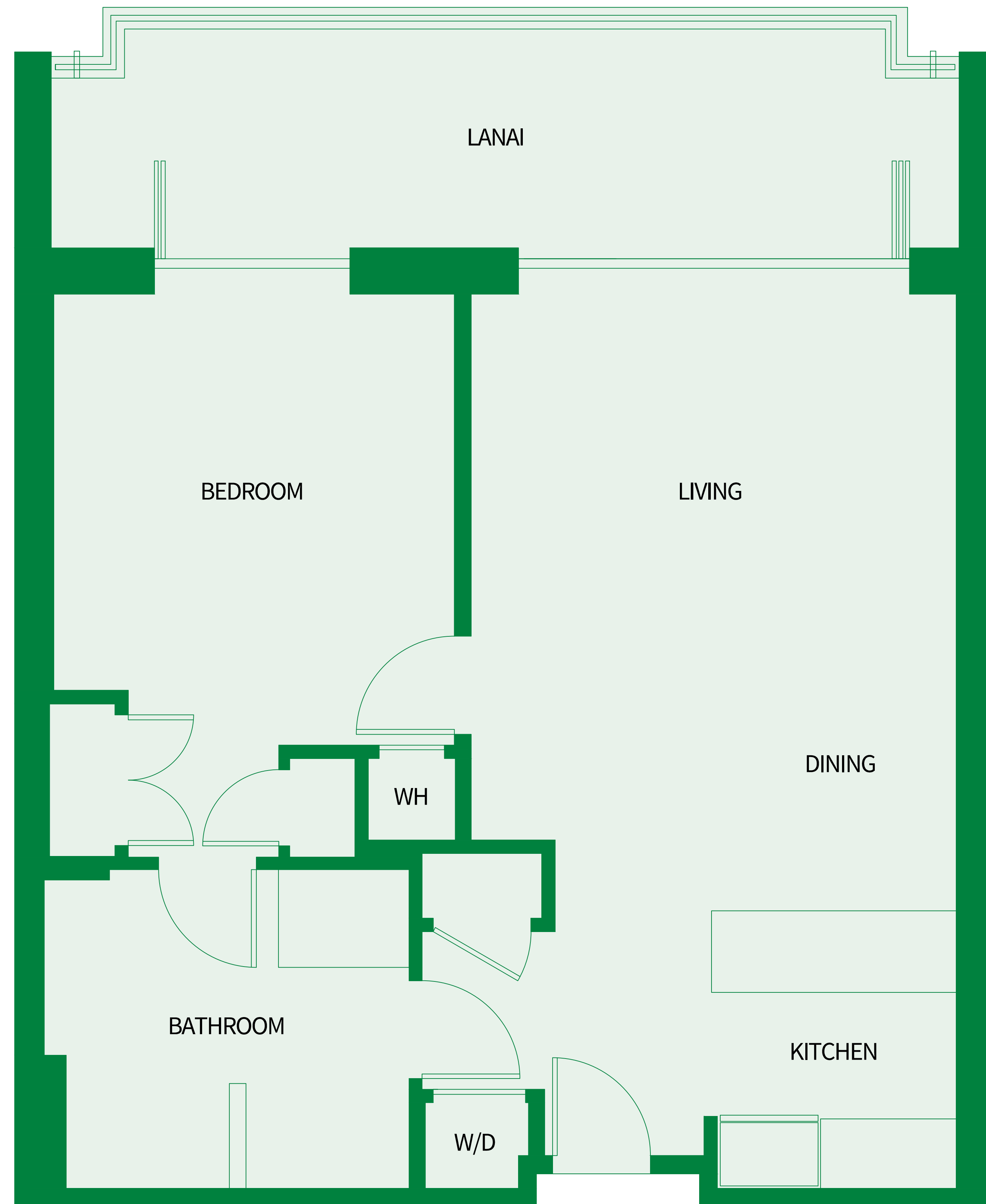

# ONE BEDROOM Plan B3

750 sq.ft. Interior

200 sq.ft. Lanai

Suites: 224\*, 724, 824, 924, 1024,

\* Lanai area larger than noted

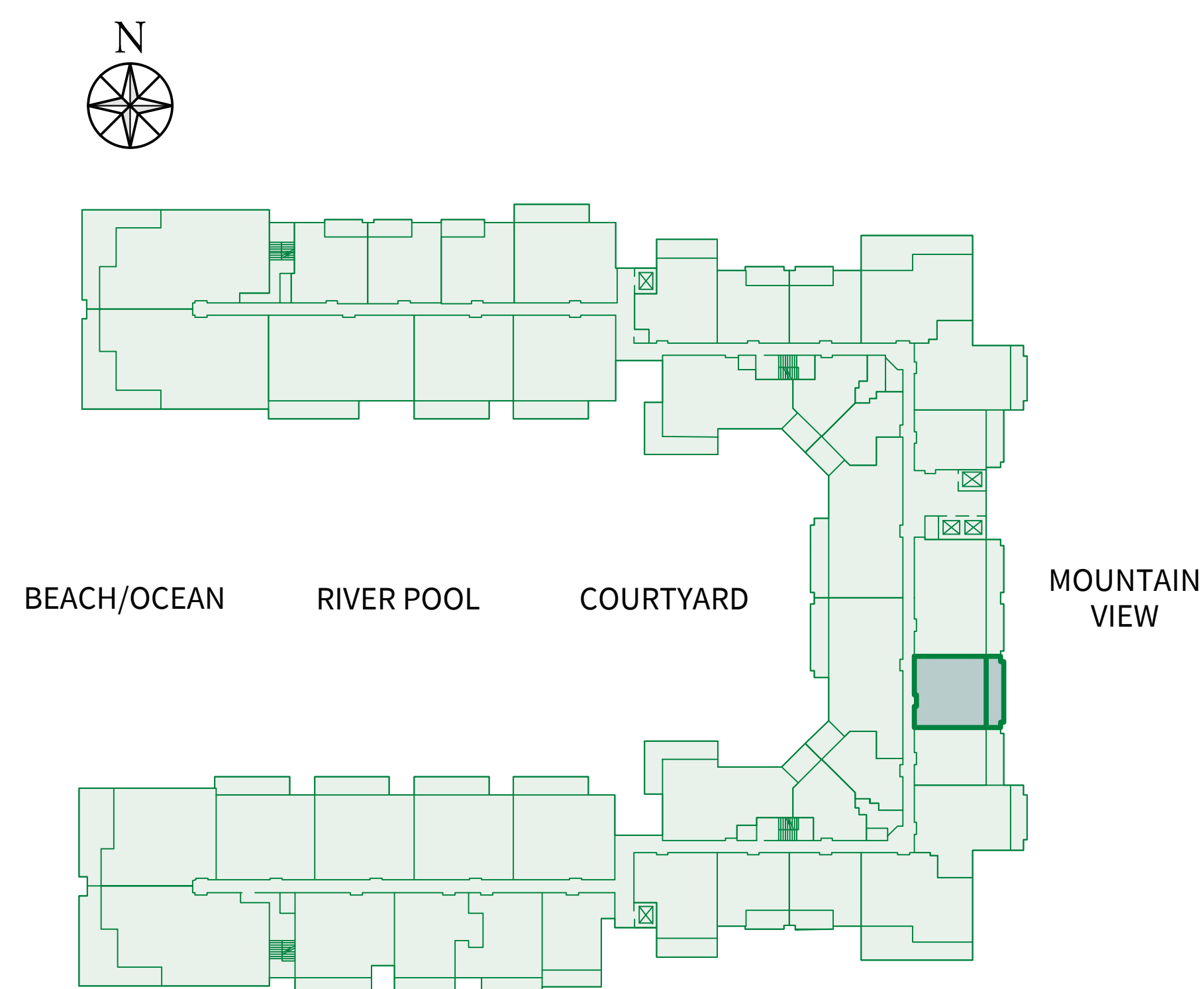
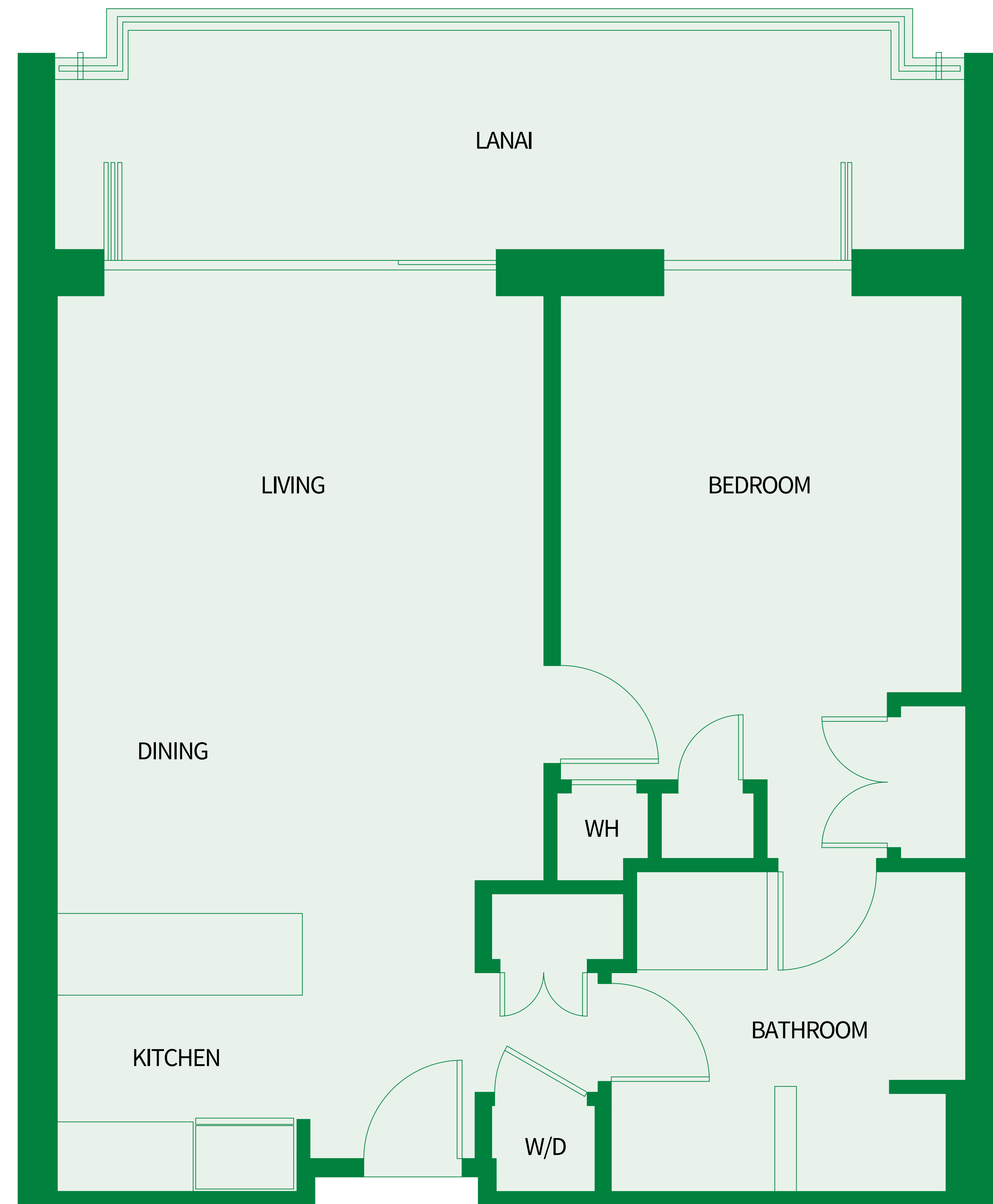

# ONE BEDROOM Plan B2

615 sq.ft. Interior

170 sq.ft. Lanai

Suites: 222\*, 230\*, 322, 330, 422,  
430, 522, 530, 622, 630,  
722, 730, 822, 830, 922,  
930, 1022, 1030

\* Lanai area larger than noted

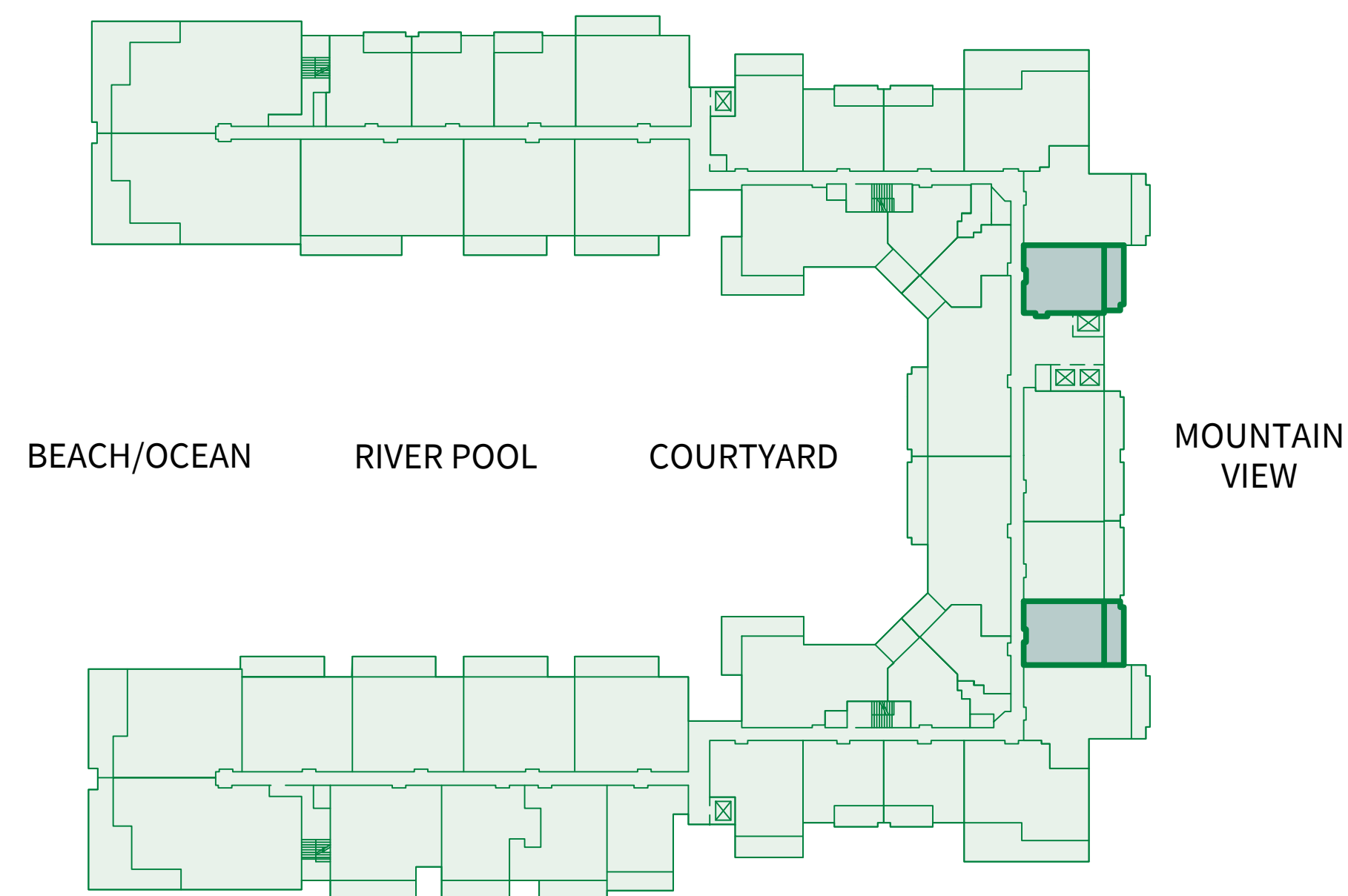
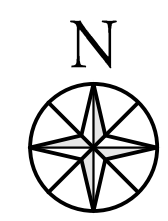
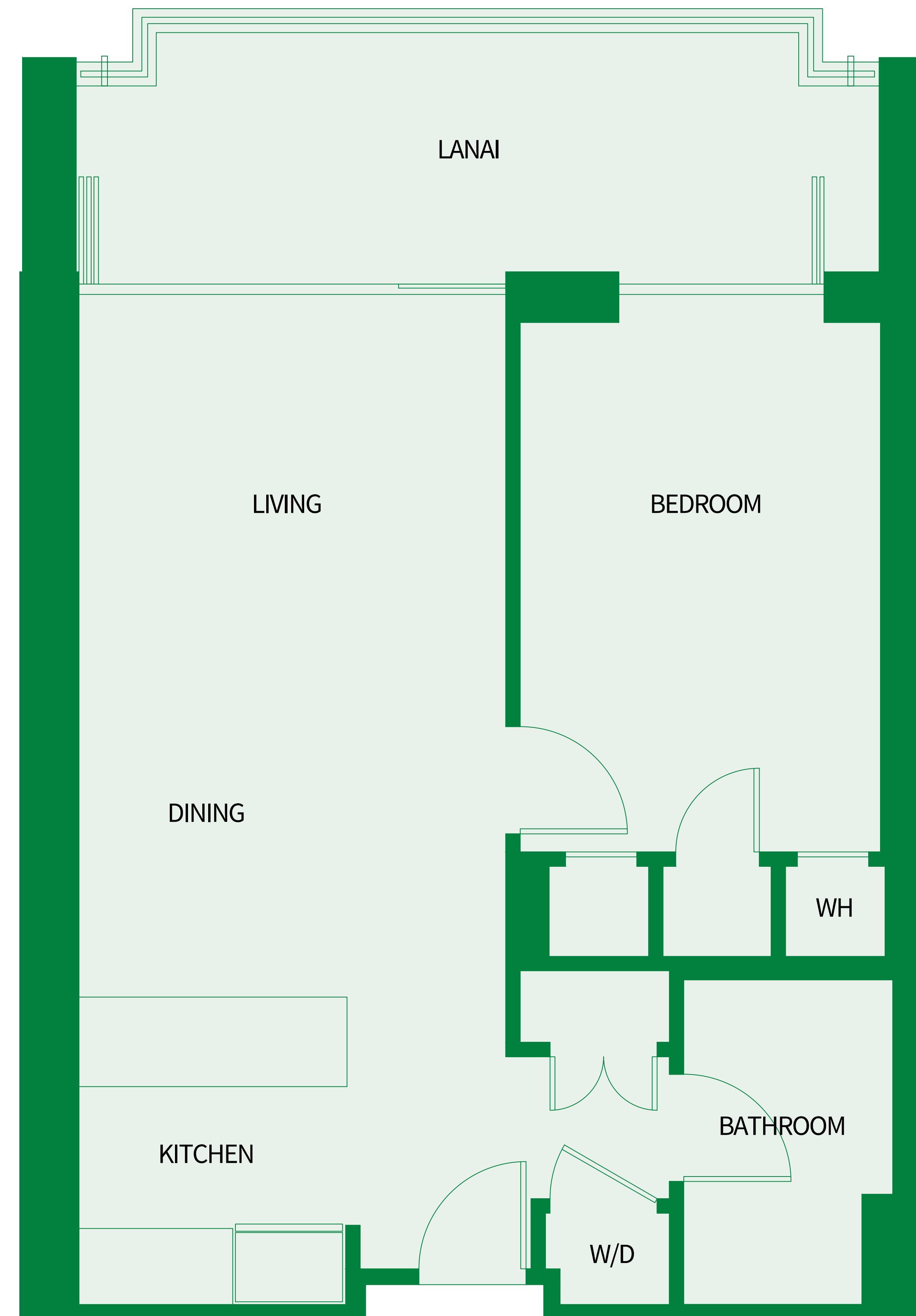

# ONE BEDROOM Plan B1b

780 sq.ft. Interior

140 sq.ft. Lanai

Suites: 144\*, 146\*, 148\*, 244, 246,  
248, 344, 346, 348, 444,  
446, 448, 544, 546, 548,  
644, 646, 648, 744, 746,  
748

\* Lanai area larger than noted

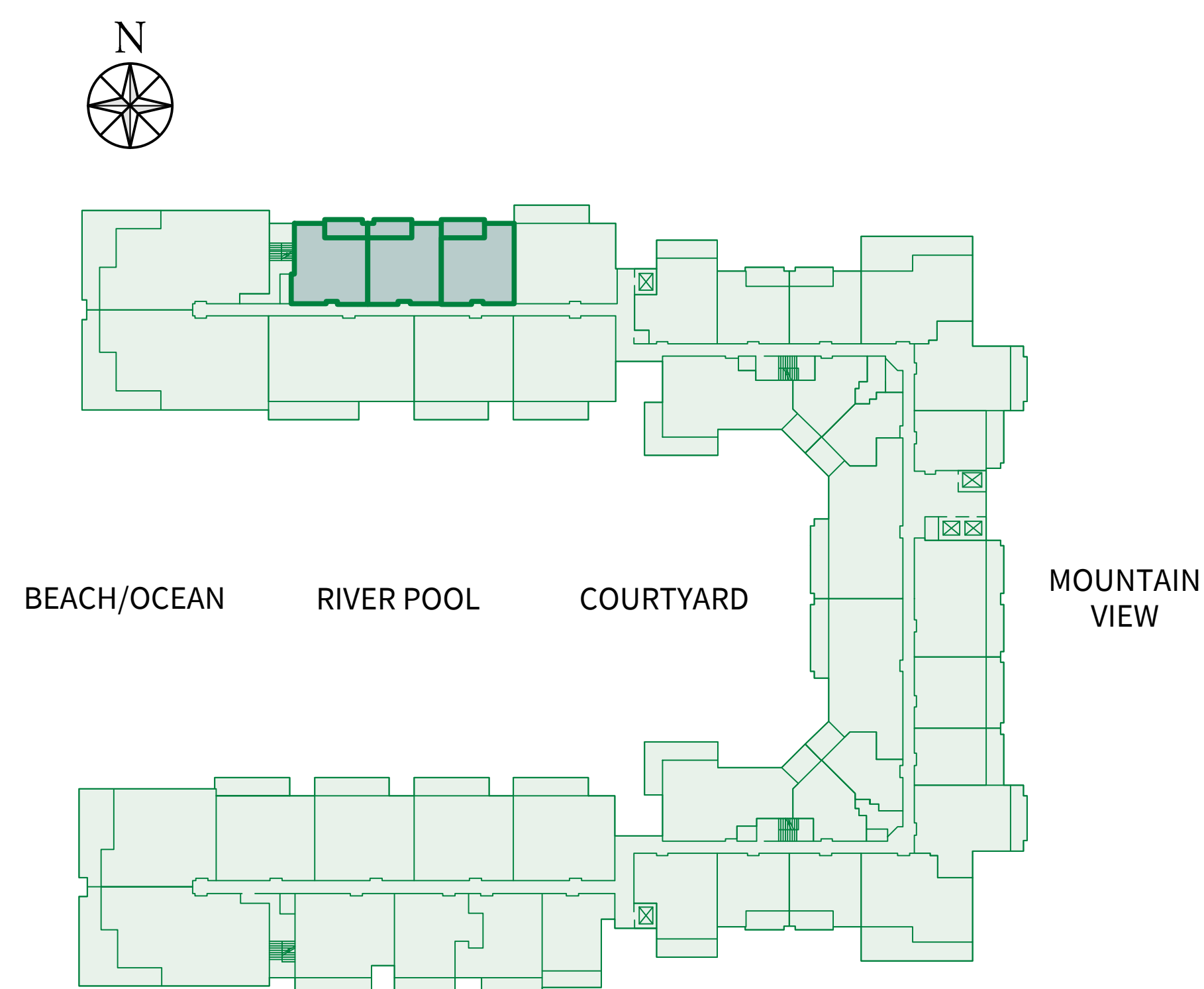
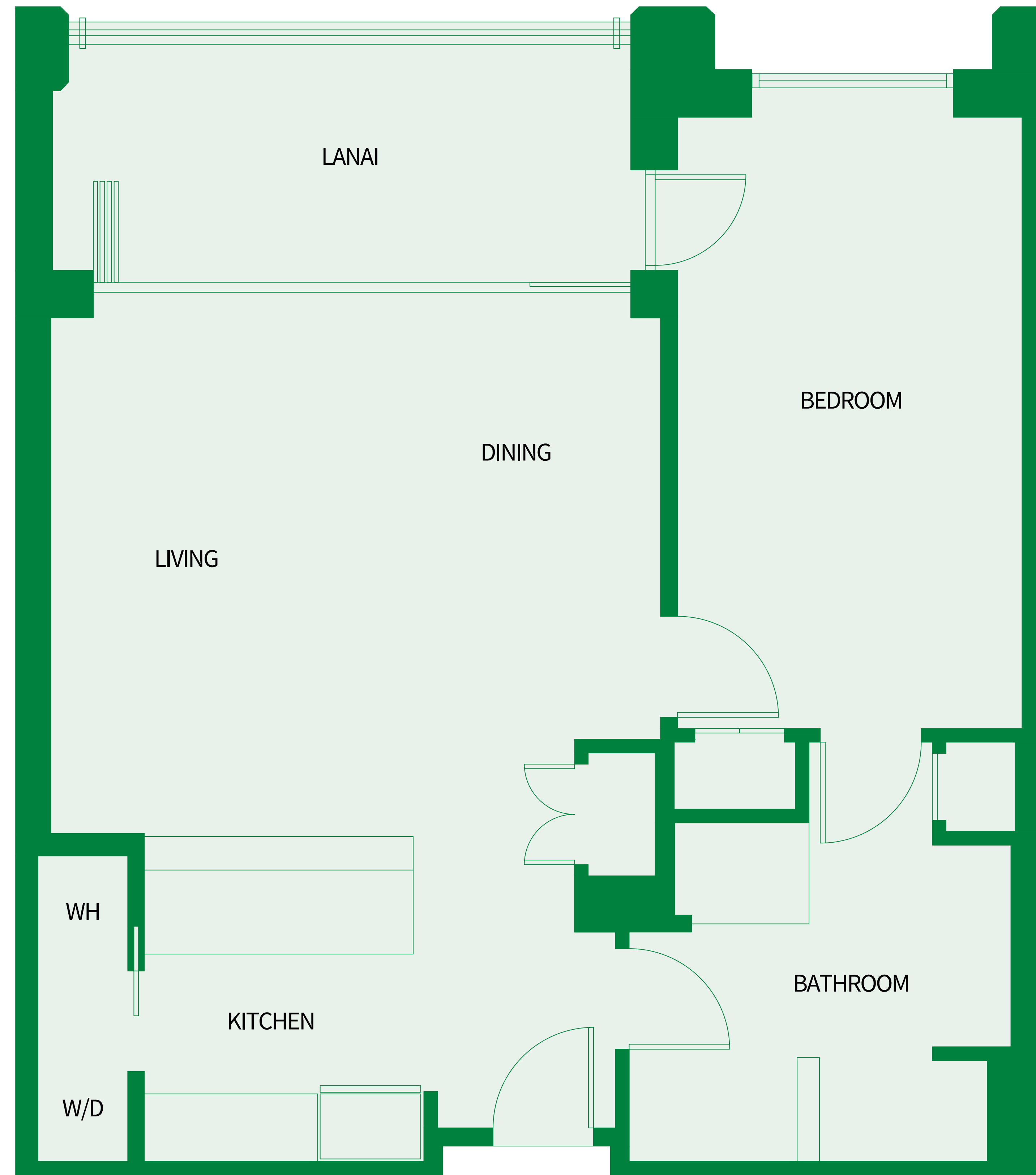

# ONE BEDROOM Plan B1

690 sq.ft. Interior

135 sq.ft. Lanai

Suites: 136\*, 138\*, 214\*, 216\*, 236,  
238, 314, 316, 336, 338,  
414, 416, 436, 438, 514,  
516, 536, 538, 614, 616,  
636, 638, 714, 716, 736,  
738, 814, 816, 836, 838

\* Lanai area larger than noted

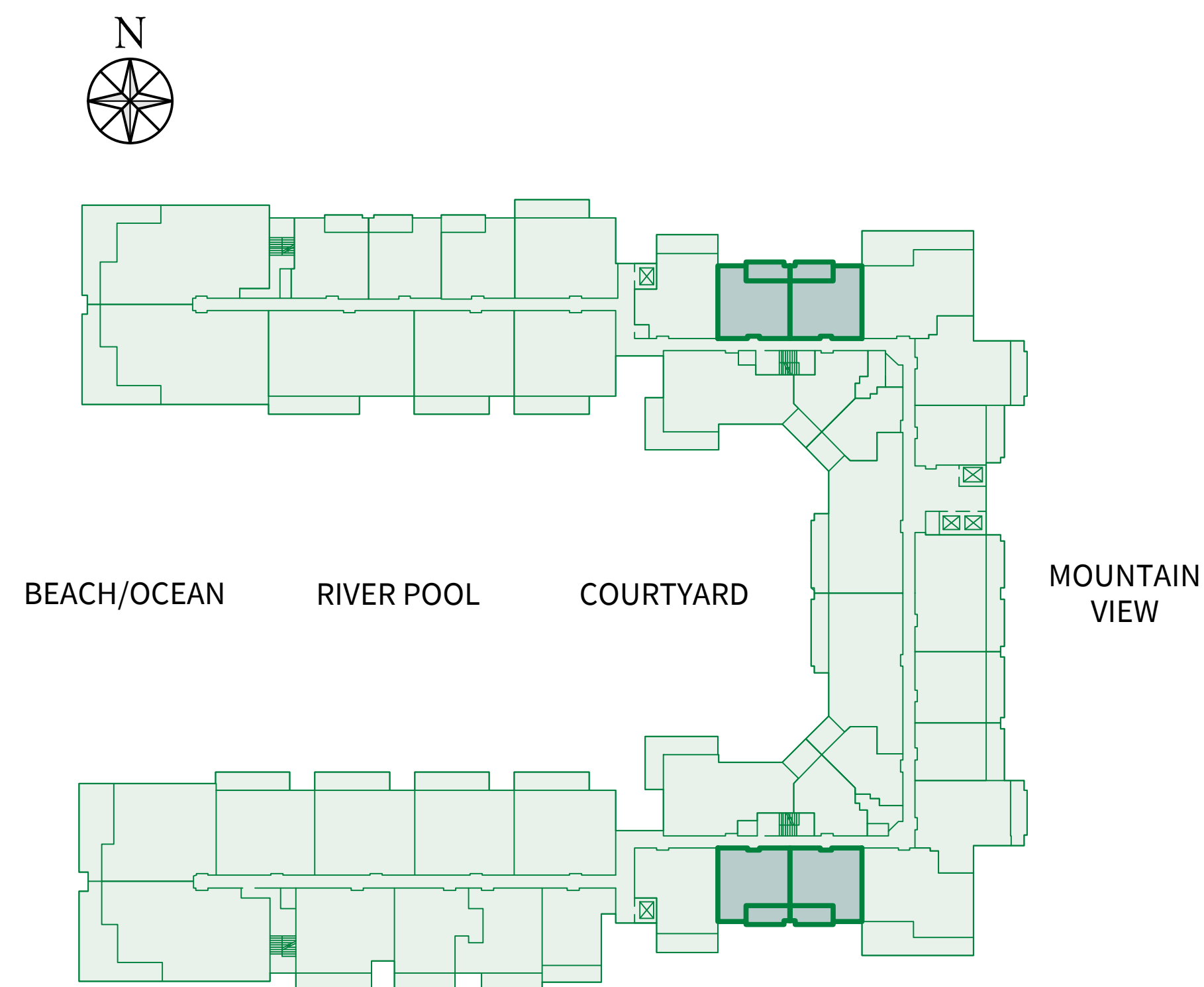
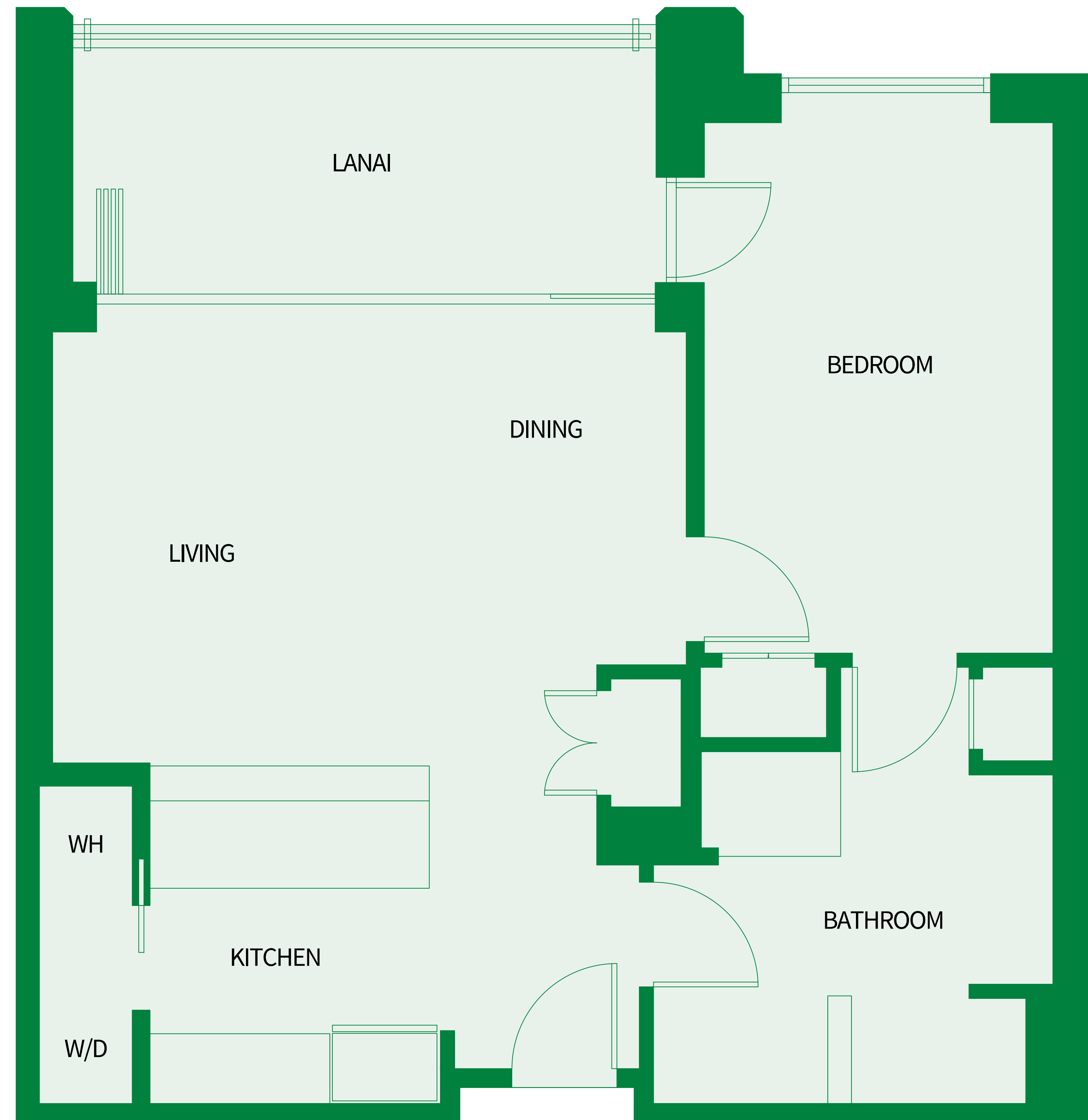

# STUDIO

## Plan A1b

580 sq.ft. Interior

100 sq.ft. Lanai

Suites: 221, 231, 331, 431, 531,  
631, 721, 731, 821, 831,  
921, 931

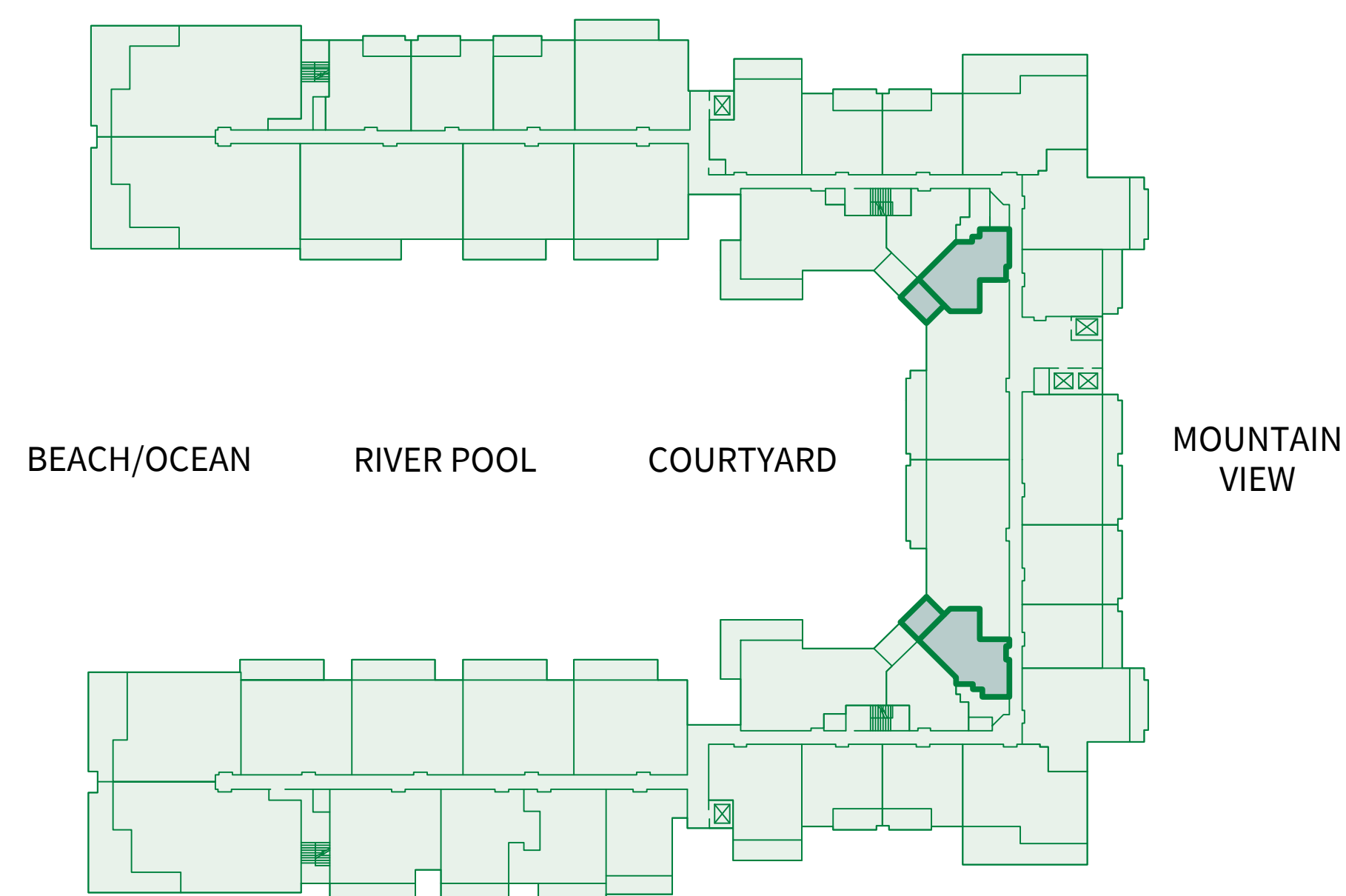
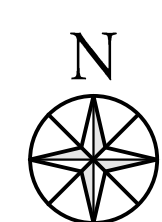
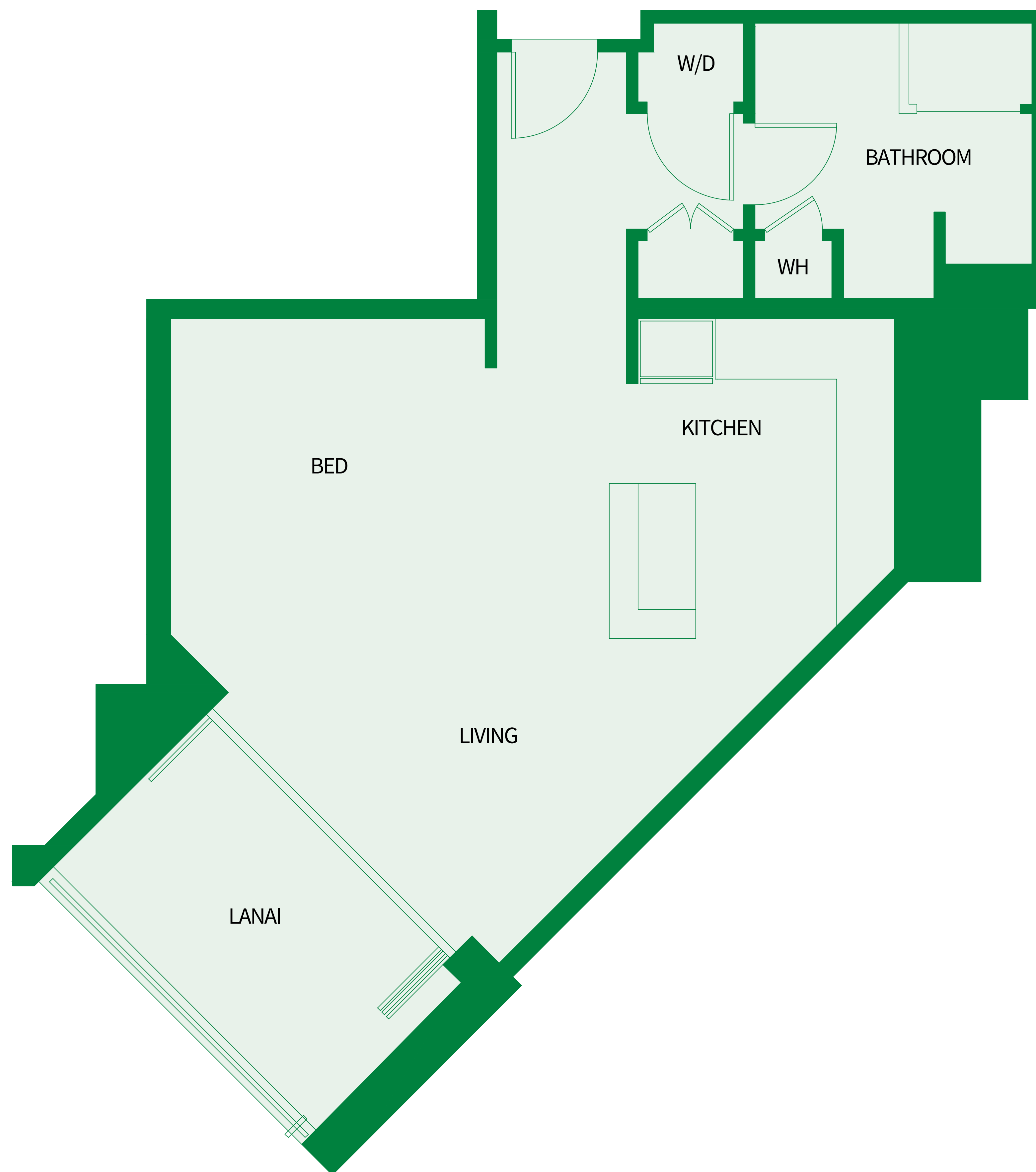

Island 

**Sotheby's**  
INTERNATIONAL REALTY



# STUDIO

## Plan A1-ADA

615 sq.ft. Interior  
100 sq.ft. Lanai  
Suites: 321, 421, 521, 621

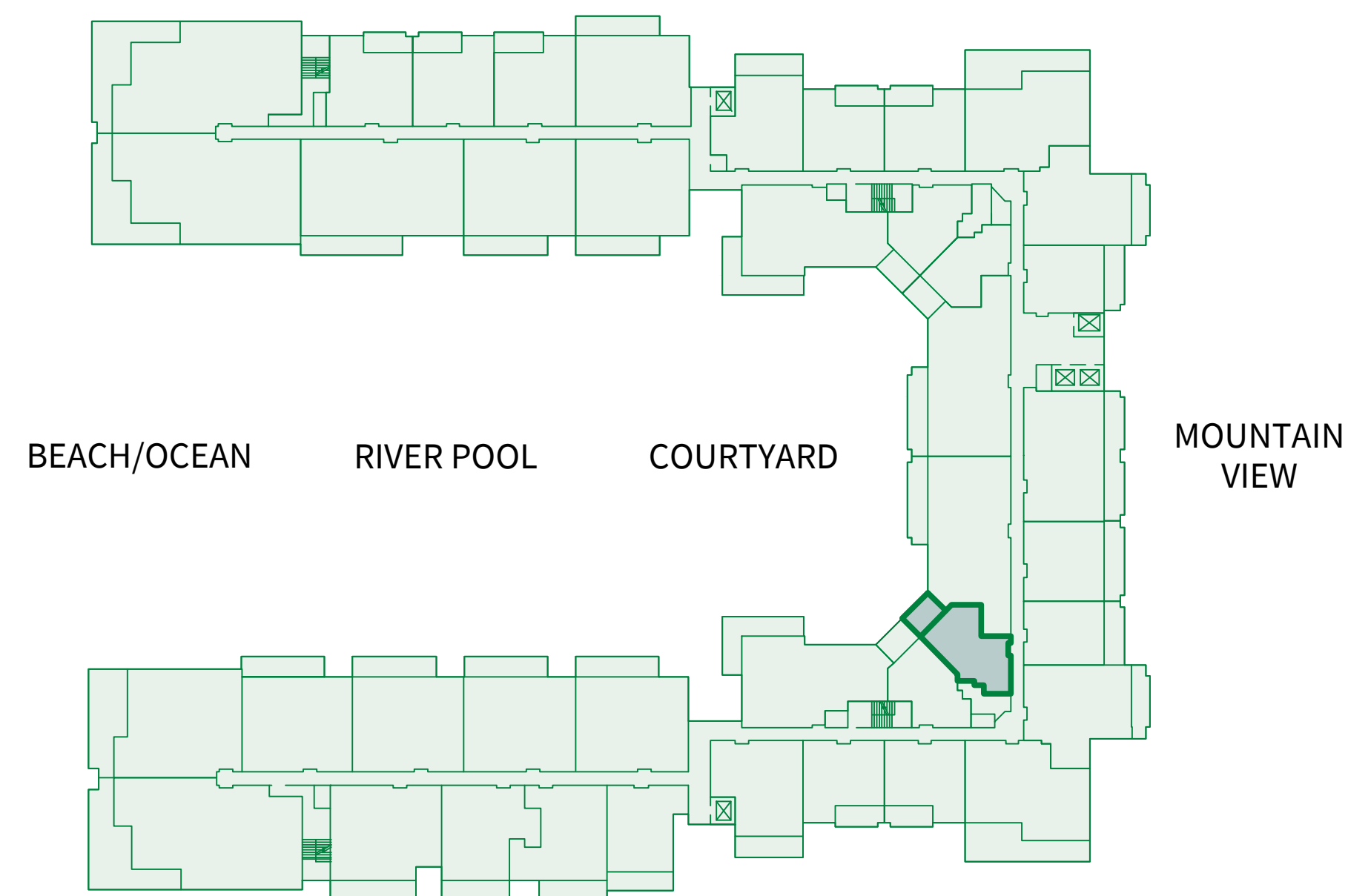
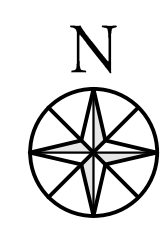
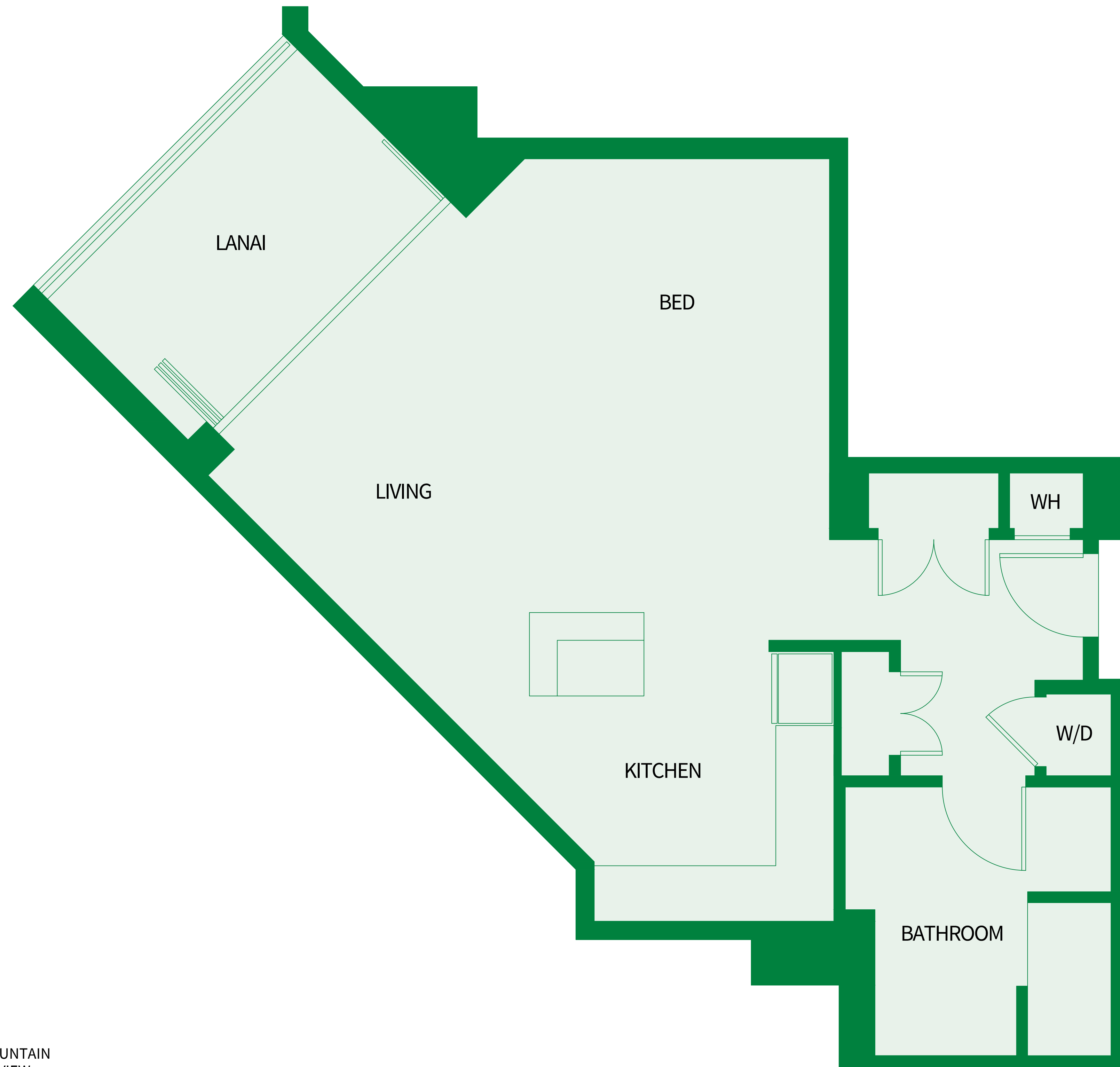

# STUDIO

## Plan A1a

595 sq.ft. Interior

100 sq.ft. Lanai

Suites: 215, 237, 315, 337, 415,  
437, 515, 537, 615, 637,  
715, 737, 815, 837

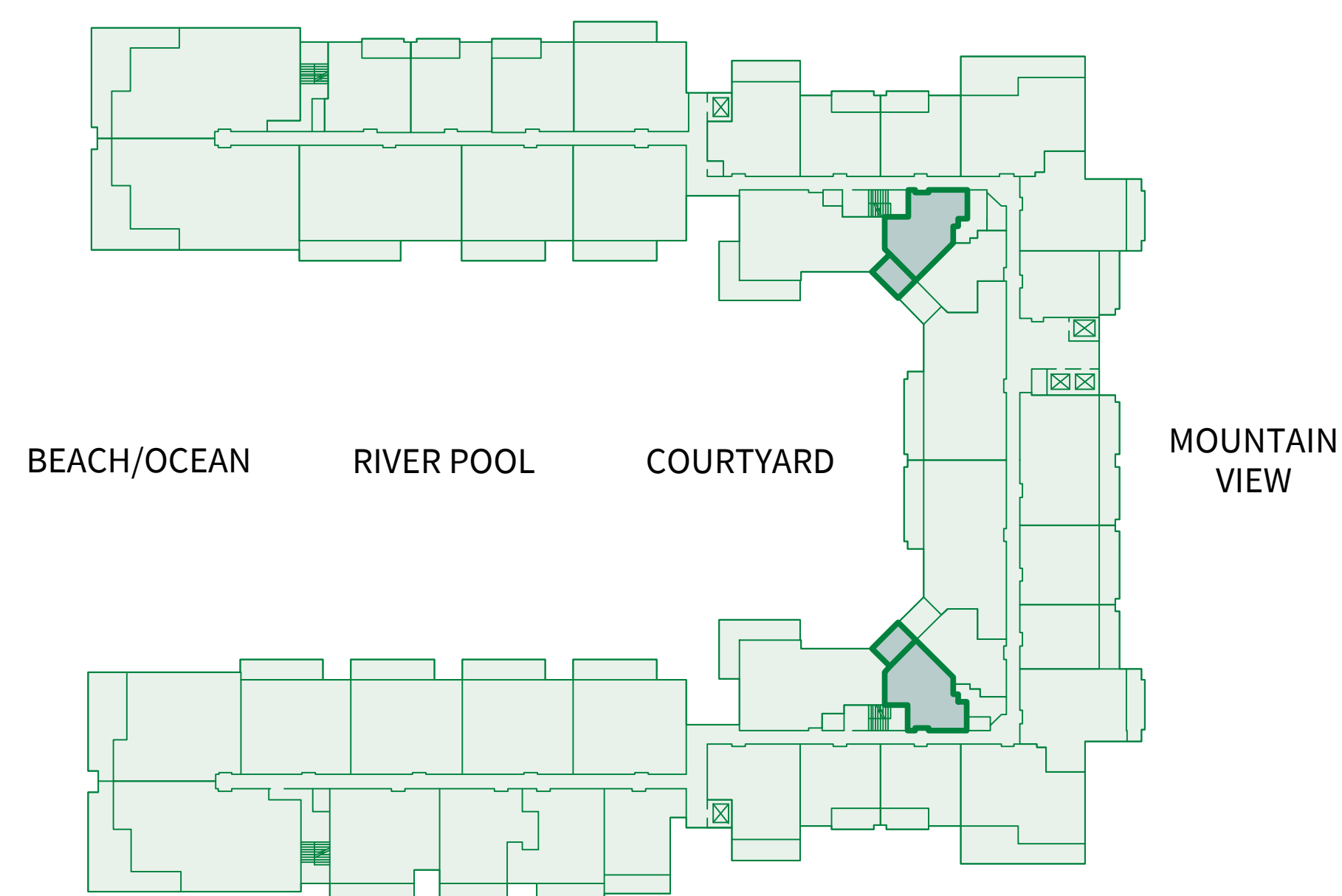
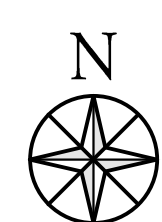
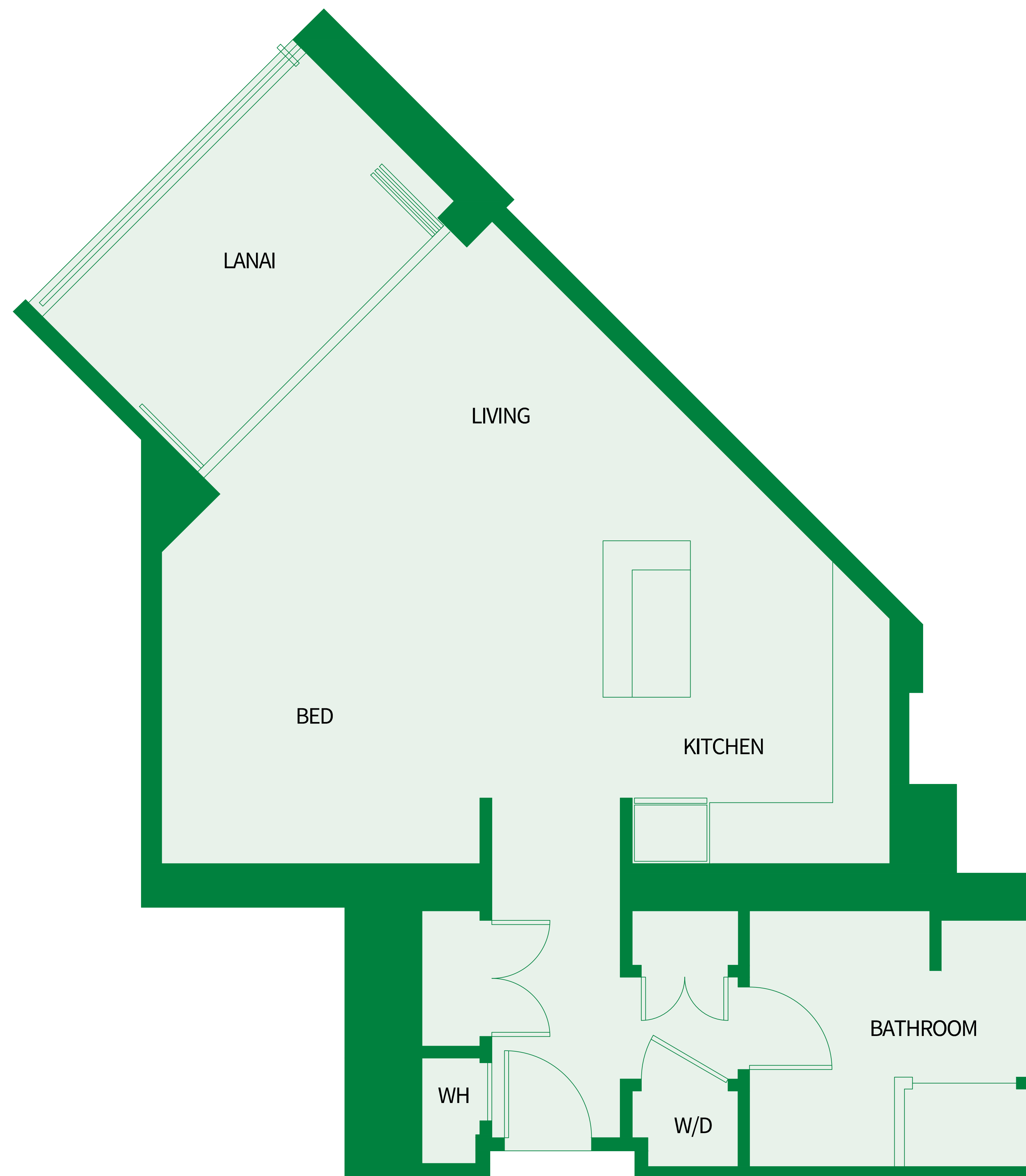

Island 

**Sotheby's**  
INTERNATIONAL REALTY